NEBRASKA: Warmer east Monday. Partly cloudy. Widely scattered thundershowers west Monday and Tuesday. Little change in temperature Monday night and Tuesday. High Monday generally in 70s.

# THE LINCOLN STAR

FIFTY-SIXTH YEAR No. 185 LINCOLN, NEB., MONDAY MORNING, MAY 5, 1958 SEVEN CENTS

# STARKWEATHER ON TRIAL TODAY

## Prisoner Balks But Insanity Plea Expected

### Choice Of Jury Likely To Take 3 Or 4 Days To Complete

By Del Harding

Charles Starkweather goes on trial for his life Monday and he reportedly is worried: it seems that during his 3-month prison stay since his capture he has outgrown most of his clothes and may have to wear prison-issued clothing at his trial.

And to make matters worse, authorities reportedly have refused to permit him to wear his prized black and white cowboy boots at the trial. The State Penitentiary's good food and the enforced regular hours and lack of exercise apparently are responsible for the weight gain.

Starkweather

So all in all from a sartorial standpoint things haven't been going at all well for Charlie.

**His court-appointed attorneys, T. Clement Gaughan and William F. Matschullat, also have been having their troubles. Starkweather and his family have been balking at basing the 19-year-old mass killer's defense on a contention of insanity.**

But despite this reported opposition, the attorneys are expected to enter an "innocent by reason of insanity" plea for Starkweather before his trial gets under way Monday morning in Lancaster District Court.

**Jury Selection**

First on the trial agenda is selection of a jury, and this is expected to take 3 or 4 days. Judge Harry A. Spencer said he will allow the defense 12 pre-emptory challenges and the prosecution 10 pre-emptory challenges. And each side will also be allowed an unlimited number of challenges "for cause."

**Co. Atty. Elmer Scheele has declined to speculate how long the trial will last, but Gaughan has estimated about 3 weeks. Scheele also has not said how many of the 64 prospective witnesses he has listed will be called to testify, but it is expected he will use about 30. Gaughan said he will call about 15 witnesses for the defense.**

If Starkweather were to be convicted and the jury recommends the death penalty the case automatically must be reviewed by the State Supreme Court in line with a law passed in 1957 by the State Legislature requiring review of all death sentence cases.

**Two Charges**

Starkweather is specifically charged with "first degree murder" and with "murder while in the perpetration of a robbery" in the death of 17-year-old Robert Jensen of Bennet on Jan. 27. Starkweather reportedly has signed a statement admitting being involved in 10 murders in Nebraska and 1 in Wyoming.

Here is a review of the known circumstances surrounding the death of Robert Jensen:

Starkweather and his 14-year-old girl friend, Caril Fugate (also charged with murder but awaiting the outcome of a State Supreme Court decision as to where her case will be heard—District Court or Juvenile Court), arrived at the farm of 70-year-old bachelor August

**(Continued on Page 2, Col. 6.)**

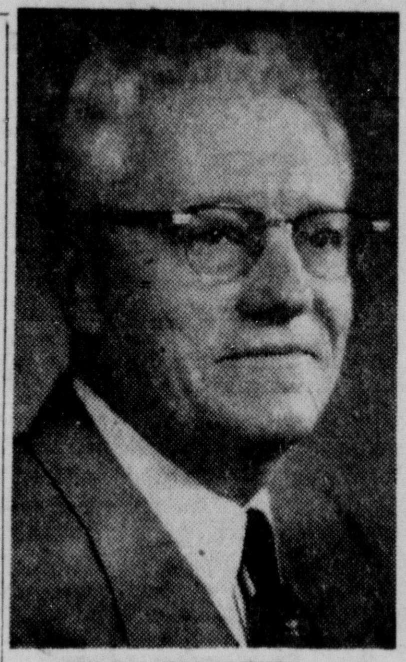

JUDGE SPENCER . . . to preside at trial.

ROBERT JENSEN . . . one of 11 slain.

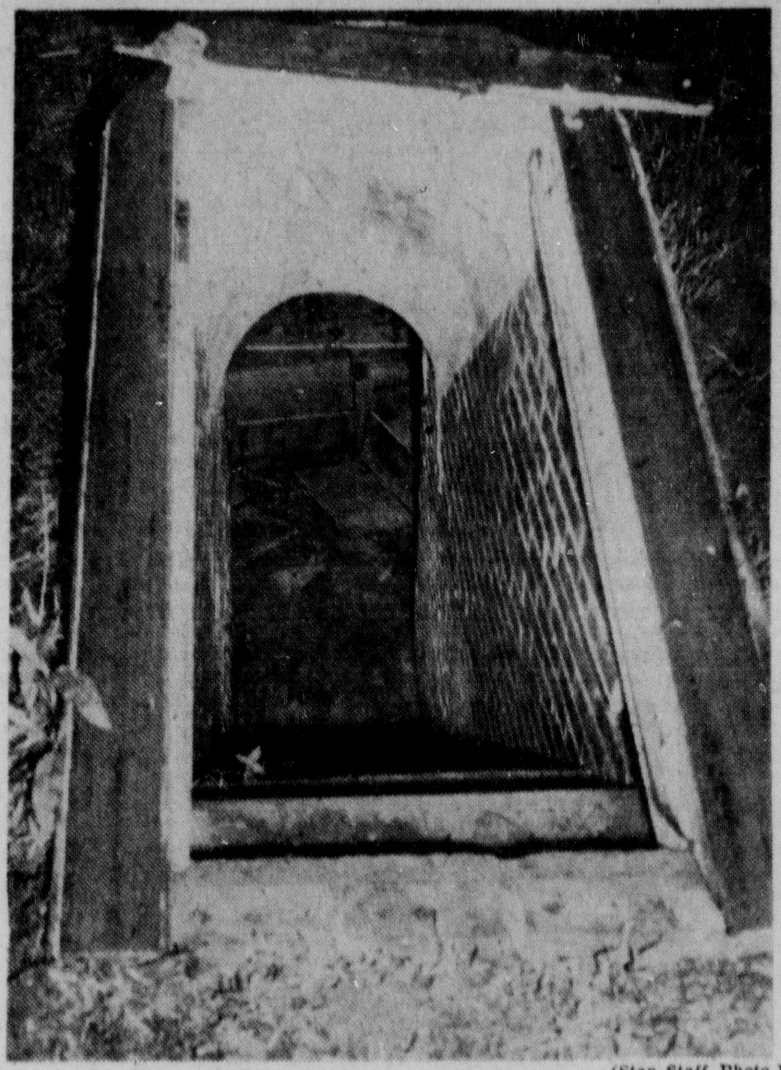

(Star Staff Photo.)

BODIES FOUND HERE . . . Officers found Robert Jensen and Carol King's bodies in this cave.

## Attorneys Tell Of Note On Jail Wall

Attorneys for Charles Starkweather Sunday night released the text of a "confession Starkweather scrawled on the wall of the wall of the Scotts Bluff County jail at Gering during an overnight stop en route to Lincoln after his capture.

They said it read:

**"Caril is the one who said to go to Washington state. By the time anybody will read this I will be dead for all the killings, then they cannot give Caril the chair to (sic).**

**"From Lincoln, Neb., they got us Jan. 19, 1958.**

**"1958, killed 11 persons.**

**"Charles kill (sic) 9, all men. Caril Kill (sic) 2, all girls.**

**"They have so many cops and people watching us leave I can't add all of them up."**

The attorneys said Starkweather had drawn an arrow-pierced heart below the "confession" and written the names "Charles Starkweather" and "Caril Fugate" within the heart.

Of the 11 killed, 6 were male and 5 were female.

The attorneys also noted that Starkweather had told them he "did not kill all" of the 11. Asked who did kill the others, they said, Starkweather replied he didn't know.

Also confirmed by the attorneys were reports that Starkweather and Miss Fugate threw a dozen notes from their car during the flight across Nebraska and Wyoming. The lawyers said Starkweather told them each contained details of one of the crimes and was written by the person who committed it.

They said so far as they knew, none of the notes was found.

## Dulles, Lloyd Confer

### Private Talks On Countering 'Tough' Soviets

Copenhagen, Denmark (AP)—Secretary of State John Foster Dulles and British Foreign Secretary Selwyn Lloyd met privately Sunday, eve of a NATO conference, to map ways of countering Russia's new tough line threatening summit prospects.

Dulles and Lloyd, with their colleagues in the 15-nation North Atlantic Alliance, must review the West's position in the light of the Soviet Union's bleak refusal to accept an American proposal for an Arctic aerial inspection system.

That Russian action in the United Nations last week cast a long shadow on the prospects for a meaningful top-level meeting of East and West. In the eyes of the West the Russians have rejected a logical first step toward worldwide disarmament.

**Private Doubts**

The NATO foreign ministers—assembling in Copenhagen for a 3-day conference beginning Monday—privately had doubts whether the Russians would discuss basic causes of world tension even in the preliminary negotiation designed to lead on to the summit.

Lloyd went to his meeting with Dulles in the British embassy residence shortly after arriving in Copenhagen from London.

Stepping from his plane, Lloyd told newsmen the foreign ministers will re-examine the western approach to the summit in the light of Russia's rejection of Arctic aerial inspection. Britain, he said, wants a summit conference "if something useful can be achieved and if it is properly prepared" but does not want to participate in a propaganda circus.

In the polished corridors of Christiansborg Palace, site for this NATO session, diplomats asked each other how the West could pin down the Russians to a clear discussion of world problems.

The feeling persists among many western diplomats that the Russians are using the prospects for summit talks as a continuing propaganda tool which might pry concessions from the West and in any event be counted upon to confuse world public opinion.

## Fremont Man Heads State Letter Carriers

Grand Island, Neb. (AP) — Richard Nielsen of Fremont Sunday was elected president of the Nebraska Chapter of the National Letter Carriers Assn.

The auxiliary chose Leta Eckhart of Seward as president.

Other officers of the letter carriers include: Dale Cotnerx of Red Cloud, vice president; Barney Dolen of Omaha, secretary; Vestal McKenzie of Burwell, treasurer, and Everett Gibbs of Grand Island, delegate-at-large.

Elected to the executive board were L. M. Motter of McCook, Scottie Harris of Lincoln, Don Knapp of Hastings, Vic Shada of Kearney and Lyman Huntington of North Platte.

Other auxiliary officers include: Althea Rice of Fremont, vice p[illegible] Armstrong of Lincoln, secretary; Arlene Reher of Grand Island, treasurer; Betty Knapp of Hastings, state organizer and Kathryn Lowery of Omaha, delegate-at-large.

## BRONCO'S FLIP KILLS NEBRASKA COWBOY

Gordon, Neb. (AP) — Bob Phipps, 24, Whitman ranch hand and cowboy, was killed Sunday when a bronco he was riding into a sale ring somersaulted, crushing him to death.

Bob Connealy, manager of the Gordon auction, said about 100 head of "green" ranch horses were being offered for sale. They are bought by rodeos on their ability to buck.

Connealy said that Phipps had just ridden his horse from the chute into the auction arena at the Sheridan county fairgrounds when the animal somersaulted. Phipps died of a crushed chest.

He explained that ranch hands and cowboys in the area put up entry fees and those making the best rides in the arena split a purse, similar to that offered at rodeos.

## Gunman Keeps Vow—Dies In Roadblock Gunplay

### . . . Girlfriend, 16, Captured

Brookings, Ore. (AP)—A gunman who vowed he would not be taken alive was shot and killed Sunday at a roadblock after he had kidnaped 4 young men as hostages.

The gunman, identified by Sheriff Glenn Sabin as Henry Thomas Hill, 36, on parole from California's San Quentin prison, was killed after he fired 2 shots at officers while using his 16-year-old girl friend as a shield. The girl and the 4 hostages were unharmed.

Sabin identified the girl as Dorothy Louise Decker of Lynwood, Calif. The girl later told reporters that she ran away 3 weeks ago from an aunt and uncle with whom she lived in Reno, Nev.

The 4 hostages apparently had been kidnaped for their automobile.

A 24-hour search for Hill and the girl ended at a roadblock just north of this southern Oregon coastal town.

The car containing the gunman, girl and 4 hostages was stopped by deputy Sheriff Ross Bates at a roadblock.

**Sheriff's Account**

Bates gave this account of what happened:

"I stood on the right side of the car, with a rifle, while State Policeman Kenneth Hemmerling stood on the left.

"I saw these 3 young fellows in the back. They looked kind of funny. Their heads were bowed.

"I jerked the door open and the girl got out. Then Hill got out and stood face to face with the girl. Hemmerling came around to the front of the car and hollered for the boy to get his hands up.

"Hill suddenly flipped around behind the girl. Then he pulled a gun and stuck it in my face—not 6 inches away. I just stood there with the rifle in my hands.

"Then the guy wheeled around and fired at Hemmerling."

"Hemmerling shot back at Hill and Hill reeled around, away from the girl and shot again. I held the rifle in one hand and a flashlight in the other. I used the rifle like a pistol and shot him once. He stopped."

No one was hit by the shot fired by Hill. Hemmerling's shot caught Hill in the chest. The rifle shot him in the side and killed him outright, officers said.

When Hill fell dead, the girl fainted and slumped against the car. Bates said the girl was carrying an unloaded .22 calibre pistol and had a bandolier of shotgun shells around her waist. A shotgun was found in the car.

Police said the 4 boys taken as hostages had been kidnaped after they drove to a cabin near Brookings where they found Hill waiting with a drawn gun.

## Wisner Man Heads State Auctioneers

Dick Kane of Wisner was elected president of the Nebraska Auctioneers Assn. Sunday as the group ended its 10th annual convention in Lincoln.

Kane

He succeeds Rex Young of Plattsmouth.

Other officers elected: W. V. Emrick of Norfolk, vice-president; and John Thor of Stanton, secretary-treasurer.

"An auctioneer must be more interested in opportunity than in security," Harris Wilcox of Bergan, N.Y., president of the national assn., said at the evening banquet.

**Fairest Selling**

He said "the auction method of selling things is the fairest and most efficient manner of disposing of real and personal property, and especailly useful in settling estates."

Approximately 110 members and their wives attended the evening banquet that climaxed a day-long series of business meetings and discussions concerning the auctioneering profession. Gov. Victor Anderson presented a welcome at the banquet.

Mrs. Duane Jensen of Newman Grove was elected president of the Women's Auxiliary to the NAA; Mrs. L. Dale Hanna of York was named vice-president; and Mrs. Don Jensen of Verdigre, secretary-treasurer.

**Evangelistic Service**

nightly 7:30 ending Fri. Pershing Auditorium. Rev. Gordon Dorian, evangelist. Sponsors Southern Baptist Churches of Lincoln.--Adv.

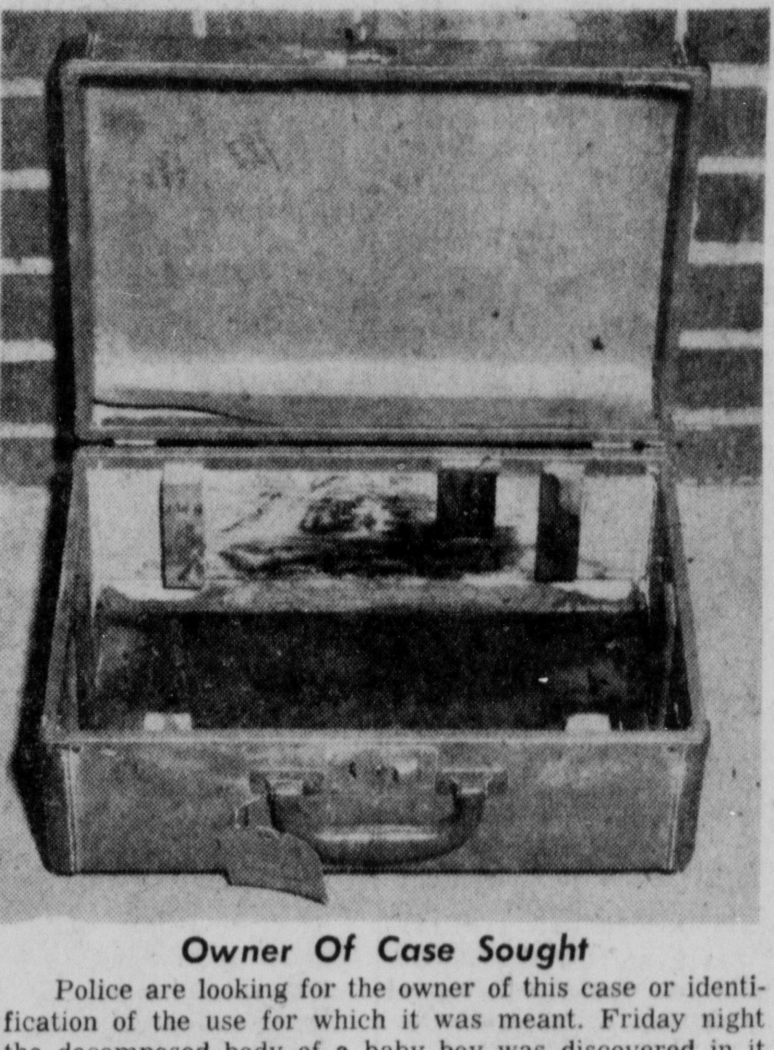

**Owner Of Case Sought**

Police are looking for the owner of this case or identification of the use for which it was meant. Friday night the decomposed body of a baby boy was discovered in it when the case was removed from a locker in Union Bus Depot. Outwardly it appears to be a small suit case but the inner construction shows it to have been made for a special purpose. It is unlined and cleats are attached to the wooden sides. In one end are 2 small vents. The covering is brown imitation leather, police said. **(Star Photo)**

## Omaha Father Of 6 Killed By Father-In-Law

Omaha (AP)—Eli Johnson, 39, Omaha father of six children, was shot to death Sunday and police have booked for questioning his father-in-law, Joe Woodley, 49, of Tekamah.

In a statement to police, Woodley said he came to Omaha early Sunday to see his daughter, from whom Johnson was separated. He told officers Johnson had been bothering his daughter.

Woodley said Johnson came to his daughter's near north side Omaha home about 4 a.m. and tried to break in. Woodley told Johnson to go away.

Police said Woodley told them that Johnson appeared to reach into an inside pocket of his coat and that Woodley grabbed an automatic and fired.

Johnson was dead of a chest wound when police arrived. No charges have been filed.

## The Weather

NEBRASKA: Partly cloudy Monday, Monday night and Tuesday. Widely scattered afternoon and evening thundershowers west portion Monday and Tuesday. Warmer east Monday. Little change in temperature Monday night and Tuesday. Highs generally in 70s.

**Lincoln Temperatures**

| | | | |
|---|---|---|---|
| 1:30 a.m. (Sun) | 55 | 2:30 p.m. | 63 |
| 2:30 a.m. | 54 | 3:30 p.m. | 64 |
| 3:30 a.m. | 53 | 4:30 p.m. | 65 |
| 4:30 a.m. | 51 | 5:30 p.m. | 65 |
| 5:30 a.m. | 51 | 6:30 p.m. | 63 |
| 6:30 a.m. | 50 | 7:30 p.m. | 60 |
| 7:30 a.m. | 49 | 8:30 p.m. | 57 |
| 8:30 a.m. | 50 | 9:30 p.m. | 54 |
| 9:30 a.m. | 53 | 10:30 p.m. | 53 |
| 10:30 a.m. | 56 | 11:30 p.m. | 50 |
| 11:30 a.m. | 58 | 12:30 a.m. (Mon) | 51 |
| 12:30 p.m. | 60 | 1:30 a.m. | 50 |
| 1:30 p.m. | 62 | 2:30 a.m. | 50 |

High temperature one year ago 71; low 39.

Sun rises 5:21 a.m.; sets 7:27 p.m.
Moon rises 10:05 p.m.; sets 7:12 a.m.
Normal May precipitation 3.10 inches.
Total May precipitation to date .30 in.
Total 1958 precipitation to date 8.84 in.

**Nebraska Temperatures**

| | H | L | | H | L |
|---|---|---|---|---|---|
| Omaha | 65 | 49 | Imperial | 70 | 35 |
| Valentine | 73 | 35 | Sidney | 74 | 37 |
| North Platte | 70 | 37 | Scottsbluff | 77 | 44 |
| Norfolk | 66 | 42 | Chadron | 65 | 49 |
| Burwell | 69 | 39 | Lincoln | 65 | 49 |
| Grand Island | 67 | 43 | | | |

**Temperatures Elsewhere**

| | | | | | |
|---|---|---|---|---|---|
| Atlanta | 84 | 63 | Miami | 82 | 76 |
| Bismarck | 67 | 37 | Milwaukee | 44 | 36 |
| Boston | 57 | 44 | New York | 55 | 50 |
| Chicago | 48 | 44 | Philadelphia | 75 | 58 |
| Cincinnati | 73 | 53 | Phoenix | 94 | 62 |
| Denver | 75 | 41 | Pittsburgh | 62 | 48 |
| Des Moines | 56 | 51 | Portl'nd, Me. | 52 | 41 |
| Detroit | 48 | 44 | Richmond | 89 | 64 |
| Fort Worth | 75 | 63 | San Fr'ncis'o | 70 | 48 |
| Indianapolis | 69 | 49 | Seattle | 66 | 47 |
| Kansas City | 61 | 52 | Tampa | 86 | 67 |
| Los Angeles | 84 | 57 | Washington | 87 | 64 |

**Honey Fruit Ice Cream**

A luscious new treat from Meadow Gold. Get a ½-gal or 2 at your favorite store.—Adv

## Former NU Athlete Lewis Anderson Dies

### . . . In 1912 Olympics

Lewis R. Anderson, 67, of Route No. 8, Lincoln, first Nebraskan to ever participate in the Olympics and a member of the Nebraska Sports Hall of Fame, died here Sunday night.

Anderson, a 1912 graduate of the University of Nebraska, ran the mile on the 1912 Olympic team. A retired farmer and salesman, he was born in Genoa and had lived in Nebraska all his life, spending 34 years in Lincoln.

He was a member of Westminister Presbyterian Church, Phi Delta Theta fraternity and the University of Nebraska N-Club.

Private family funeral services will be conducted Tuesday. Burial will be in Lincoln Memorial Park.

Anderson is survived by his wife, Louise; sons, Lewis R. Jr. of Lincoln; Frank B. of Omaha; daughters, Mrs. Corwin (Alice) Moore of Lincoln, Mrs. Don (Marie) Fitz of Des Moines, Ia.; brothers, Charles H. of Lincoln, Ralph E. of Minneapolis, Minn., Arthur E. of Genoa, and 13 grandchildren.

## Warmer Temps, Scattered Rain Forecast Monday

Sunny dry weather west of the continental divide influenced a rise in temperatures Sunday and is expected to bring mild and somewhat warmer temperatures for Nebraska through Tuesday.

A few widely scattered showers or thunderstorms are predicted for the state Monday but high temperatures are expected to hit the 70s, following highs generally in the 60s Sunday. Lincoln reported a high of 65 and a low of 49.

Partly cloudy but warmer temperatures are forecast for the eastern part of the state with little change in temperature Monday night and Tuesday.

**Open Monday Night**

Ben Simon's will be open Monday Night 'til 8:30 to give the whole family a chance to save during Simon's Big Summer Sale!—adv.

## A-Free Zone Is Nixed

### U.S. Says No To Polish Plan

Washington (AP) — The United States Sunday announced rejection of Poland's proposal for a central European zone free of atomic weapons. This country renewed its proposal for an inspection zone stretching from the United Kingdom to the Ural mountains.

A note delivered in Warsaw by U.S. Ambassador Jacob B. Bean was made public by the state department.

It was carefully designed to bid for Communist Poland's friendship in spite of the American rejection.

**'Appreciation'**

In the note Bean expressed appreciation for "the initiative of the Polish government" in proposing the plan and said he hoped improved relations between Poland and the United States "will serve as a basis for a better understanding between our two countries."

The United States turned down the Polish plan, which had been put forth by Foreign Minister Adam Rapacki last October, on the ground that it would not deal with the essential questions of European security and disarmament and would deny to western forces in Germany the nuclear weapons which, in the U.S. view, they must have to offset Russia's "greater mass" of troops stationed to the East.

The plan would perpetuate the division of Germany which is "the basic cause of tension in Europe," the United States said, would leave Russia's western territories capable of surprise attack, and would not deal with the basic question of "continued production of nuclear weapons by the present nuclear powers."

Poland had proposed, in what became known as the Rapacki plan, that atomic weapons be permanently barred from West Germany, East Germany, Poland and Czechoslovakia. The latter 3 are in the Soviet bloc.

**'Rapacki Plan'**

Poland has achieved some political independence in the last 18 months and U.S. officials said the Rapacki plan may well have originated in Warsaw rather than in Moscow. But it coincides with one of Russia's major foreign policy purposes, which is to deny nuclear weapons to West Germany.

In explaining its own position to the Polish government, the United States recalled that the western powers had proposed to Russia last year a ban on the production of material for nuclear weapons together with an end to weapons testing and a reduction of nuclear stockpiles.

## Injuries Slight

Barbara Dill, 18, of 942 Manatt was treated for a sprained ankle and cut on her head at a Lincoln hospital and released after she suffered the injuries in an auto mishap on L between 8th and 9th. She was a passenger in a car driven by Phillip D. Outlaw, 18, of the Lincoln Air Force Base when it collided with the rear of a parked truck.

## Wayne Man Dies In Crash

**Lincoln Star Special**

Wayne — Arthur Meier, 58, of Wayne was killed at 6:10 p.m. Sunday when his car collided with a car driven by Gayle A. Wehrer, 22, also of Wayne, 8 miles south of Wayne on State Highway 15.

According to the Safety Patrol, Meier was traveling west on a country road when his car collided at an intersection with Wehrer's car, traveling north on Highway 15.

**Today's Chuckle**

**The little woman may not be able to sharpen a pencil with the kitchen knife, but you'll never catch her trying to unlock the front door with a fountain pen at 3 a.m.**

# Wheat Price Decline Expected

## Seasonal Drop To Begin In Mid-May

By Bill Anderson

Although Nebraska wheat prices experienced a slight rise in the last 2 months, the usual seasonal decline in prices is again expected as harvest approaches, according to the U.S. Department of Agriculture.

**The low for winter wheat probably will be reached in late June or early July, while the spring wheat low will occur later. According to the USDA, cash wheat prices usually start a downward swing about mid May.**

The decline this year, however, is expected to be more than seasonal due to the reduction in the federal support price from a national average of $2 per bushel for 1957 to a support of $1.78 for 1958, set by the USDA.

**May Fall Below**

Prices may fall substantially below the announced support, as in the past. The price of No. 2 Hard Winter, principal Nebraska strain, at Kansas City in July, 1955 and '56 averaged 21c below the support, and in 1957, 17c below.

The difference between the July market price and the loan in 1957 was slightly less because of the operation of the new export program, not in effect in 1955 and '56. However, as the 1958-59 season advances, and after the heavy movement slackens following harvest, prices to growers are expected to strengthen.

**Overplanting High**

Overplanting of acreage allotments has been extensive this year, according to the USDA. If crop prospects continue favorable, a large percentage of wheat from such acreage will be harvested as non-compliance grain.

If this happens, the proportion of wheat eligible for support, accordingly, would be reduced, though the total quantity will be greater because of the increase in production. Consequently, the average price for the marketing year probably will be lower relative to the support level than in past years when non-compliance was not so great.

**In the past 3 years, according to the USDA, prices to growers have averaged 8c below the announced rate, which is about the average amount deducted for storage.**

Large wheat stocks on-the-farm, in commercial storage, and in CCC-owned storage facilities are common to all major wheat-producing states.

The current Nebraska 1958 wheat picture looks bright with bumper crops predicted due to excellent soil conditions.

*Tree Donated To NU Campus*

The planting of this 20-foot-high, 33-year-old Silver Colorado Blue Spruce on the University of Nebraska campus this past week end signals the start of a new tradition. The tree, donated by Dr. James Sellers, professor of history, shown with Chancellor Clifford M. Hardin (pointing), will be used as a Christmas tree. Dr. Sellers, who will retire this year, is credited with initiating the campus beautification program which began in 1940. The tree was planted by Dr. Sellers at his residence (2535 A street) 26 years ago when the tree was seven years old. An anonymous donor financed the moving of the tree to the site of the razed Ellen Smith Hal.

## Nixon Tour In Paraguay; Bolivia Next

Asuncion, Paraguay (AP) — Vice President Nixon came to Paraguay Sunday for an 18-hour visit and talks with President Alfredo Stroessner.

President Eisenhower's touring goodwill ambassador got a 21-gun salute at the Asuncion airport on his arrival from neighboring Argentina. Thousands of Paraguayans lined the route of his 30-car motorcade to government house.

At the airport, Nixon praised the Paraguayan people for the courage they had demonstrated throughout their history and said he knows they are looking to the future for development of their natural resources.

"We of the United States are gratified by the close friendship throughout history of our 2 countries," he said. "That is one reason why we welcome the opportunity to work with the people and the government of Paraguay in the development of economic resources."

Stroessner is reported seeking about 30 million dollars in foreign aid for development of a dam to provide hydroelectric power for his nation.

After an overnight stay, Nixon is scheduled to leave for Bolivia on his 8-nation tour of South America.

ADVERTISEMENT

**Tortured 7 Years by Itch-Scratchy Skin**

*"I nearly itched to death for 7½ years. Then I found a new wonder skin creme. Now I'm happy," says D. Ward of L.A.*

Here's blessed relief from the itching tortures and misery of rash, eczema and skin irritations with an amazing new scientific formula called LANACANE. This soothing, stainless medicated creme kills harmful bacteria germs while it softens and dissolves infected skin tissue. Stops scratching and so speeds healing. Don't suffer another minute. Get LANACANE today at all druggists.

## Wenstrand, Mrs. Quate Win Community Playhouse 'Elsies'

Mrs. Quate

Wenstrand

John Wenstrand and Jeannie Quate were named top performers of the Lincoln Community Playhouse during the first "Elsie" awards, presented following the final performance of the play "Janus" Sunday evening.

The play "Time Limit," directed by Don Johannes, was selected as the best of five productions. All 6 awards went to the last two plays of the season.

Wenstrand was awarded an "Elsie" statuette for his starring role as Major Harry Cargill in "Time Limit" and Mrs. Quate was cited as best female performer for her role of Jéssica in "Janus." She won a supporting award in 1956 for her role in "Idiot's Delight."

Supporting role awards went to Bob Raasch for his performance as Lt. George Miller In "Time Limit" and to Mrs. James Waller for her role as Mrs. Mary Cargill in "Time Limit."

Robert Koudele won an Elsie for best minor role for his role of Mr. Harper in "Janus."

Presentations were made by Willis Hecht, president of the Playhouse board of directors, assisted by last year's winners, Gil Haase of Dallas, Tex., and Diane Uslaner of Lincoln.

The awards were the 12th annual presentations but the first of the "Elsie" (Lincoln Community) statuettes, according to Playhouse Director Johannes.

## Target Shooter Ends Up Target; Wounds Himself

Target shooting Sunday afternoon resulted in a leg wound to the shooter, Elton Hill, 21, of 2709 North Cotner, police reported.

Hill shot himself in the leg, police said, when he pulled a cocked single-action .357 magnum revolver from his holster while shooting from the Salt Creek bridge on No. 70th. The bullet entered just above the man's knee and came out near the ankle without breaking a bone, police said. He is being held for observation in a Lincoln hospital.

### Dag Arrives

Geneva (INS) — United Nations Secretary General Dag Hammarskjold arrived in Geneva by plane to participate in this week's conference of the U.N. administrative Coordination Committee.

### Frisco Reports Tremor

San Francisco (INS) — A mild earthquake that caused no damage jolted southwestern sections of San Francisco.

## Ike Notes U.S. Foreign Trade Value

Stratford, Va. (AP)—President Eisenhower said Sunday the United States must live up to its responsibilities in a world growing smaller. He said in particular the nation must remember 4½ million of its citizens are engaged in making the goods this country sends abroad.

In bright overcast weather, to a crowd of more than 500 on a warm day, Eisenhower delivered a backyard talk at the ancestral home of a general he admires greatly for all that he once second-guessed him.

The President shared the speaking program at a ceremony honoring Robert E. Lee, the Confederate commander, with the Secretary of Commerce Sinclair Weeks.

Eisenhower recalled that the sprawling Lee estate was an almost entirely self-contained economic unit when Thomas Lee, the Civil War general's grandfather, established it on the cliffs of the Potomac in 1725.

But the difference between the country then and the nation now, he added, "is the difference between ox carts and jet airplanes."

He said it was the duty of each American to think for himself in his relation to the others in the world and make of the nation the place that the Lees and other men of vision foresaw for the future.

## Dr. Camargo President Of Colombia

Bogota, Colombia (AP) — Dr. Alberto Lleras Camargo was elected president of Colombia Sunday by an overwhelming vote. He was the agreed choice of both the Conservative and the Liberal parties.

In an interview, the 52-year-old Liberal party leader said uprooting violence in the country and bettering economic conditions through U.S. aid, especially in the coffee market, are the prime problems of his new job.

He was president once before, in 1945-46.

Even before an official announcement of his new election, thousands jammed Bogota's main streets in a noisy celebration.

The two-party truce appeared to have brought peaceful elections to Colombia after years of bickering and bloodshed.

## Lancaster 4-H Club Affairs

**Walton Pig Club** met at the home of Keith Rockenbach. The club studied ways to build summer shade for pigs, how to build a farrowing pen, and how to make a self feeder.

☆ ☆ ☆

**Assorted Angels** met at the home of the assistant leader, Mrs. Jack Eisele. Members had their aprons cut out and ready to stitch on the machine.

☆ ☆ ☆

**Rokeby Lassies** met at the home of Sandy Damrow. The junior leaders are planning the 4-H Sunday ceremony. Shirley Hoy gave a demonstration on standard rolls.

☆ ☆ ☆

**Peppy Pioneers** met at the home of the leader, Mrs. Art Wiechert. Shirley Hughes gave a demonstration on making belt loops and all the members made belt loops. Three special meetings were planned including a trip to the Gas Kitchen to see a demonstration. The club is inviting their mothers and the Belt Line Homemakers club to go with them.

☆ ☆ ☆

**Waverly Workers** 4-H club met at the home of the leader, Mrs. Albert Munn. The members showed their posters of the Basic 7 Foods. Sally Sundeen and Marilyn Munn gave a demonstration on creamed chicken. Patsy Brown led the games. Officers elected are Carol Manney, president; Jody Anderson, vice president; Joyce Spader, secretary; Mary Schmidt, news reporter. Other members are Mary Gree, Sally Sundeen, Patsy Brown, Marilyn Munn, Vergine Schuelke, and Janet Schlaphoff. Mrs. Vernon Greer is assistant leader.

☆ ☆ ☆

**Tri County Lassies** 4-H club met at the home of Donna Stall. Marjorie Weyers and Donna Stall demonstrated cornbread. Jeanette Weyers and Georgia Ann Wagner demonstrated snickerdoodle. Club members judged biscuits which they had baked and brought to the meeting.

☆ ☆ ☆

**Sugar N Spice** club met at the home of Jo Ann and Janice Spohn with 25 members present. Members of the club gave demonstrations on how to measure, how to make a bed and how to make muffins.

☆ ☆ ☆

**Malcolm Juniors** 4-H club met at the Malcolm High school. Tractor safety was studied and demonstrations of tractor hitches were shown. Plans were made for stocking a pond with fish and for managing the pond later.

A Handy Man At Home. If you follow The Home and Yard news column in the "Sunday Journal and Star" you can be. There's lots of "Do it Yourself" ideas.

## Starkweather On Trial Today

(Continued from Page One.)

Meyer about 1:30 p.m. Jan. 27th. The Meyer farm is located about 2 miles east of Bennet, which is 19 miles southeast of Lincoln.

Starkweather admits shooting Meyer with a shotgun shortly after arriving. About 4 p.m. he and Caril left in Starkweather's car and drove to Tate's Service Sation, which is 8 miles south of Lincoln on U.S. 77. They bought groceries and some .22 caliber rifle shells and returned to the Meyer farm about 5:30 p.m., getting stuck in the dirt lane leading to the farmhouse.

**Feared Discovery**

Upon checking the wash house where Meyer's body had been left, they found a quilt which had been put over the body apparently had been removed (later Starkweather said he believes the wind blew the quilt off). Fearing that the body had been discovered, Starkweather and Caril took out on foot—their car was mired down in the mud—and went to the site of a recently-razed rural school about one-half mile from the Meyer home.

They took refuge in the school's old storm cellar, which is about 12 feet below the ground. The circular cellar is about 8 feet in diameter and filled with about 10 old school desks.

About 8 p.m. Starkweather and Caril left the cellar on foot and began walking towards Bennet where they reportedly hoped to get help to pull their car out of the mud.

**Ride Offered**

Along came Jensen and his 16-year-old girl friend, Carol King, out for a ride. Jensen pulled up and asked Starkweather and Caril Fugate if there were "anything wrong?" After a short conversation, Starkweather and Caril got in the car, purportedly for a ride into a garage at Bennet.

Once inside the car, Starkweather forced Jensen to drive towards Lincoln, then turn around and drive back to the school site. While in the car Starkweather robbed Jensen of his money and told him they were going to take his car.

**On arrival at the school site, Jensen and Miss King were directed out of the car by both Starkweather and Caril Fugate (both reportedly had guns). Starkweather then marched them about 50 feet to the storm cellar, where Starkweather claims Jensen "lunged" for his rifle and was shot.**

This is where Co. Atty. Scheele has said Miss King was the victim of an "unnatural sex attack." She also was then shot to death and was slashed in the groin.

Both bodies were dumped down the cement steps of the storm cellar and pieces of timber were placed over the entrance. The Jensen car reportedly had gotten stuck in the mud upon arrival, and Starkweather reportly spent about 2 hours jacking it up and pushing it out of the ditch.

During this time Caril Fugate reportedly was out of the car.

When the car was freed Starkweather and Caril drove towards Lincoln, throwing out Jensen's school books along State 2. They drove back by 924 Belmont (where Caril's mother, step-father and 2-year-old half-sister had been killed earlier) and then drove out of Lincoln headed west.

**Needed Better Car**

They continued west until reaching Hastings, where they reportedly decided they needed a better car for their flight and headed back to Lincoln, arriving about 3 a.m. Jan. 28. After driving around the southeast Lincoln area they parked and slept in the car at 24th and Van Dorn.

About 8 a.m. they drove into the driveway of C. Lauer Ward at 2843 So. 24th. Later that day Mrs. Ward and the family housekeeper, Lilyan Fencl, were stabbed to death and Ward himself was fatally shot when he returned from work about 6:30 p.m.

Starkweather and Caril then fled in the Ward's car and were captured near Douglas, Wyo., the next day after a Great Falls, Mont., salesman had been killed in an attempt to switch cars again. They both waived extradition and were returned to Lincoln Jan. 31.

## Shifrin Re-Elected Midwest Regional Hebrew President

Sioux City, Ia. (AP)—The Union of American Hebrew Congregations re-elected Louis Shifrin of St. Louis midwest regional president Sunday.

Other officers named at the close of group's convention were David J. Albert, Sioux City, and D. David Nefsky, Lincoln, Neb., to 4-year terms on the national board of directors; Myron Alter, Davenport, Ia., Basil Kaufman, St. Joseph, Mo., Philip Millstein, Denver, Leon Culver, Kansas City, Joe W. Cohen, Fargo, N.D., Dr. A. A. Fink, Topeka, Kan, Louis Hurwitz, Sioux Falls, S.D., and Paul Blotcky, Omaha, regional vice presidents; and Eli Spielberg, St. Louis, secretary.

**Where is it... IN NEBRASKA?**

Now only a shadow of the bustling river town it once was, Brownville still retains much of the color and romance of its early days. Shown here are Corps of U. S. Engineers workboats tied up below Brownville's graceful bridge spanning the wide Missouri.

*Beer Belongs* ... because it's as wholesome as a day outdoors. Its good taste and satisfying refreshment give added pleasure to outdoor hours of leisure.

NEBRASKA DIVISION
United States Brewers Foundation
812 First Nat'l Bank Bldg., Lincoln

**Expert Car and Truck Repair**

MOTOR OVERHAUL
COMPLETE TUNE-UP
FRAME and FRONT END ALIGNMENT
BRAKE SERVICE
ELECTRICAL WORK
WHEEL BALANCING
BODY and POINT WORK
RADIATOR SERVICE
COMPLETE LUBRICATION
WASH—POLISH
GENUINE FACTORY REPLACEMENT PARTS

*Our Work Is Guaranteed*

**DU TEAU'S**
"Lincoln's Chevrolet Center"
CARS 18th & O — For 30 Years 2-5571 — TRUCKS P & 18th

GET READY FOR SUMMER . . .
. . . and the beach season ahead!

PRE-SUMMER SPECIAL

Bonus This Week
2 Months FREE
For A Course Individually Designed For You

Including • Steam Room • Sun Room • Massage

Call For Free Trial Visit
1338 SOUTH STREET — PHONE 3-8526

INTERNATIONAL American Health Studios
Men: Monday, Wednesday and Friday
Daily 10 A. M. to 10 P. M.

VISITORS WELCOME

INTERNATIONAL Silhouette FIGURE-FORM
Women: Tuesday, Thursday, Saturday and Sunday
Daily 9 A. M. to 9 P. M.
Sunday 1 P. M. to 6 P. M.

**GRAND OPENING**
CONTINENTAL HEALTH CLUBS
(Over 300 Locations From Coast to Coast)
NOW IN LINCOLN

You don't have to change your way of life to have a muscular, healthy body—you don't have to stop smoking or go on a diet! Lose excess weight or add needed pounds through supervised treatments. Gain new pep, energy, add years to your life and life to your years.

NEXT 50 CHARTER MEMBERS CAN JOIN OUR LINCOLN CLUB FOR ONLY ........ 2.50 per month on a personalized course

*Regular rates are $15 per month*

Your membership here is good at all American-Gym Association Studios from Coast to Coast.

ONE YEAR FREE
If we fail to get these results in 60 days:
Underweight: Add 1½ in. to each arm — 3½ in. on chest and shoulders — gain 12 pounds bodyweight.
Overweight: Lose 15 pounds — 3½ in. off hips and waist.

*We Guarantee Results Regardless of Your Age!*

- STEAM
- MASSAGE
- SUN LAMPS
- INDIVIDUAL INSTRUCTION

All at NO EXTRA COST

Hours: 10 to 10 Daily, 1-6 Sunday ★ MASSEUR AVAILABLE

VISITORS WELCOME

Continental HEALTH CLUBS
14th & O Above Hested's
CALL 7-4139

# Retarded Boy Doesn't Know Why He Took, Tied, Left Girl

St. Louis (AP) — Polite and aware it's a sin to tell a lie, 15-year-old Robert Martin Reich Jr., told Sunday how he abducted a 6-year-old girl and left her tied and naked in an abandoned house for 3 days without food or water.

Little Kathy Hampton finally wriggled free and was found wandering in stubby fields dirty and disheveled, clad only in her underpants. Aside from being hungry and thirsty, she apparently has suffered no ill effects. A physician said she had not been sexually molested.

Robert attends a class for the mentally retarded. He apparently showed little interest in Kathy after taking her to the ramshackle house. He told police he rode past the house once on his bicycle but did not go in.

**Doesn't Know Why**

Questioned at police headquarters, Robert said he did not know why he took the child.

Sgt. Frank O'Neill of the homicide squad, said the boy gave this story in an oral statement:

He had been visiting his mother, Mrs. Lillian Stemmler. At 6:25 p.m. he crossed the street, went in back of Kathy's house and watched some children playing with marbles. Kathy came into the alley, Robert said.

"I went over and asked her if she wanted to go for a ride," he was quoted as saying. She got on the cross bar of his bicycle and they rode toward an area where homes are being torn down to make way for a freeway. The section is about 2 miles from where Kathy lives.

**"Then I went to this old house I showed you guys," the boy was quoted. "I pulled her dress, tearing the dress, pulling the back. I tied her hands with strips of the dress. Then I tied her feet and her mouth and put her underpants over her head. Then I put her over in the corner."**

Robert's father is in a mental institution and the boy lives with his grandmother in the same general area. He said he returned home after leaving Kathy.

O'Neill then related this exchange with the boy:

"Why did you do it?"

"I don't know."

"Don't you like Kathy."

"Yes, sir."

"You telling the truth?"

"Yes, sir."

"Do you know what a lie is?"

"Yes sir. It is a sin."

**Gave Her Little Tap**

When he pulled off the dress, Robert was quoted, Kathy started to cry. "I gave her a little tap and said "stop crying Kathy. She stopped."

**Mrs. Roy Z. Bailey saw Kathy walking in the field. "She said, 'my name is Kathy. Could you find me some clothes.'"**

Mrs. Bailey gave her a sandwich and milk, then called police.

She was examined, treated for surface cuts and returned to her parents, Mr. and Mrs. James Hampton. She did not recognize them at first.

Kathy spent a quiet night sleeping in her mothers arms. Her father sat at the bedside throughout the night "in case she had a nightmare" but the little girl slept soundly.

The doctor who examined her at city hospital said it was "not unusual for a child to survive without food or water for such a period." He found her somewhat dehydrated but said her temperature of 99 was in the normal range.

DOROTHY . . . As she is booked in. (AP Wirephoto)

## DEAD GUNMAN'S GIRL DOESN'T WANT ANY HELP

### . . . 'You're Just A Baby'—Cop

Gold Beach, Ore. (AP)—A dead gunman's pretty teenaged girl friend sat in a Curry County jail cell here Sunday and said she wanted help from no one.

Dorothy Louise Decker, plump, golden-haired and 16, murmured "no, no, no" when asked if she wanted help from any relatives or friends.

It appeared, though, that she needed it.

The 3-week escapade with a 36-year-old ex-convict ended in his death at a roadblock after he had kidnaped 5 persons.

"He was good to me," she said of Henry Thomas Hill, 36, her companion in a robbery, 3 weeks of hungry flight and a flurry of abductions.

**Her Cousin**

"I ran away with him 3 weeks ago from Reno," the girl said. "He was my cousin and I had known him all my life and he was good to me."

"I can't tell you why I ran away because I don't know. You're always sorry after you leave."

The girl said Hill had planned a number of robberies. The only one they actually pulled off, she said, was near Sacramento.

"We went into a service station and he told me to hold a gun at the boy's head. So I did. We got $40."

Then they fled north to Oregon, she said. In the 2 days before their capture they camped in the woods, their only food 2 wild rabbits Hill shot and cooked over a campfire.

**Not Afraid Of 'Anything'**

"I thought about leaving him, lots of times. He told me if I left he would kill me. But I wasn't afaid. I'm not afraid of anything," she said.

In the next breath she added: "I cared for him quite a lot."

How did she feel when Hill was killed? "I was a little sorry. And I was kind of relieved. A little of both, I guess."

A policeman said to her: "Everything will be all right. You're just a baby."

"I don't know," she said.

## Tax Council Drive 'Off To Good Start'

The Nebraska Tax Equity Council's petition campaign to broaden Nebraska's tax base is "off to a good start," according to Don Kline, Council secretary, "but we need more signatures."

The Council is backing a constitutional amendment to prohibit levying property taxes for the state's general fund, and to distribute some funds for schools "in a manner that will assist in reducing property taxes."

A total of 56,794 valid signatures is needed in order to get the proposed amendment on the November general election ballot.

Kline said Sunday he expects it will be "2 or 3 days" before he gets reports in from out-state which will show just what the status of the campaign is.

Additional support from such organizations as the National Farmers Organization, the American Association of University Women, and the Business and Professional Women is giving a "tremendous assist" to the campaign, Kline said.

Because of the addition of these and other groups, he said the campaign probably will be held open for some time, but the big push for mo signatures was being made this weekend.

## 'Teacher' Drowns

Tampa, Fla. (AP) — Hughie Lee Austin, 30, drowned Sunday while teaching a nephew how to swim. The student survived.

Austin, a citrus cannery worker, was giving Marvin Miller, 14, a lesson in swimming in McKay Bay. Apparently the 2 slipped into a hole. The boy thrashed around but remained on top of the water.


Insist upon your right to reach for

Roberts MILK


## HERE IN LINCOLN

**Engineer Will Speak** — Henry G. Schlitt, deputy state engineer, will speak on "Electronic Motor Vehicle Detection and Control" at the Wednesday, May 7 noon meeting of the Hiram Club.

Roper & Sons Mort.—Adv.

**Kiwanis Meet** — The underprivileged children's committee of the Capital City Kiwanis Club will be in charge of the program for the Kiwanis meeting Monday at 6 p.m. at Cotner Terrace.

Hodgman-Splain Mort.—Ad.

**PBK Initiation Tea** — Prof. Edgar Johnson spoke on "The Tradition of the Medieval University" Sunday afternoon at the annual initiation tea of Beta Kappa in the University of Nebraska Student Union.

Roberts Mortuary.—Adv.

**Lilac Time**—Monday marks the first day of Lilac Time in Lincoln designated by the city improvement committee of the women's division of the Lincoln Chamber of Commerce. It lasts through May 17.

Wadlow's Mortuary.—Adv.

**Beaten Dog Dies** —Injuries suffered in a beating by an unknown assailant finally resulted in the death of Duke, a St. Bernard owned by Mr. and Mrs. Earl Perrine of 1621 A, in a Lincoln small animal hospital.

**Hinman's paint, 2-4275.—Adv.**

**Rotary Speaker** — Charles Taylor, past District Governor of Rotary in New Zealand and presently a director-elect of Rotary International, will speak at the Tuesday, May 6 meeting of the Lincoln Rotary, to be held at the Hotel Cornhusker. He is from Christ Church, New Zealand.

**Cyclist Injured** — Jimmy Hesse, 8, of 3885 Lake suffered a skinned elbow and a bump on the head Sunday in a bicycle-car accident on Franklin between 34th and Kajan Dr. police reported. Driver of the car was Mrs. Janet L. Rouch, 36, of 2201 Woodscrest. He is the son of Mr. and Mrs. G. H. Hesse.

**In Yale Play** — Lincolnite Richard A. Cavett, son of Mr. and Mrs. A. B. Cavett of 1835 High, has been selected to play the role of Ragueneau in the Yale University Dramatic Assn.'s spring musical "Cyrano." Cavett, a graduate of Lincoln High, is graduating this year from Yale with a B.A. in Drama.

## Registrations Set

Tokyo (AP) — Registration of candidates has been completed for the May 22 election of the lower house of the Japanese Diet.


RUGS—CARPETS

Shop around, then come see us . . . you'll be glad you did.

HENRY STROH

3116 So. 13 3-8884


## 4 Killed As Private Plane Disintegrates

Medina, Ohio (AP)—Four persons were killed Sunday when a 4-passenger airplane disintegrated in the air, fell into a field east of here and burned.

The dead—2 men and 2 women—were all from Cleveland.

Thomas Roby, who lives on Ohio 18 said he saw the plane go to pieces about 500 feet in the air. The wreckage of the plane fell along Ohio 18 about 3 miles east of this northern Ohio city.

The bodies of the 2 women, badly burned were found in the wreckage. State patrolmen and members of the Medina Volunteer Fire Department later found bodies of the 2 men in an orchard within 500 feet of the wreckage.

Andrew Karson, Medina County coroner, said the plane apparently caught fire on the ground. The bodies of the men were not burned.

## French 'Villain' Dies

Paris (AP) — Paul Bernard, who for years played the villain on the French screen and stage, died at his Paris apartment after a long illness. He was 60.

## Continuance Of Blood Program Favored In Vote

Norfolk, Neb. (AP)—Madison County residents have decided they'd rather continue a Red Cross blood program than maintain a full-time Red Cross office in Norfolk.

Of a total of 258 ballots cast by residents, 224 favored continuance of the blood program.

The area was asked to express preference since the present financial condition of the Madison County Red Cross chapter does not permit operation of both projects for the next fiscal year.

Mrs. Marjorie McCue, executive secretary, had recommended previously to the Red Cross chapter board that the blood program be continued.

The voting was by a ballot printed in the Norfolk Daily News. Mrs. McCue said the votes represented a cross-section of the people and came from rural areas and towns alike.

## Statue Completed

Carrara, Italy (AP) — Cuban sculptress Jilma Madera has completed a 65-foot marble statue of Christ to be placed on a hill overlooking Havana harbor. Miss Madera has worked on the statue a year. She said it will be put on top of LaCoruna Hill and will be called "The Christ of Havana."

## Funeral Tuesday For Druggist Benjamin Barth

Funeral services for Benjamin W. Barth, 74, former operator of Barth Drug Store, who died Saturday, will be 2 p.m. Tuesday at Hodgman-Splain Chapel, the Rev. Frederick Roblee officiating. Burial will be at Lincoln Memorial Park.

Mr. Barth was born in St. Louis and graduated from St. Louis College of Pharmacy in 1905. He purchased the store from his brother in 1910.

He was a member of Nebraska Pharmaceutical Assn., Ben Hur Lodge and National Assn. of Retail Druggists.

Survivors include his wife, Margaret; daughter, Mrs. Virginia Johnson of Redondo Beach, Calif.; sons, Don B. and Warren W., both of Lincoln; and 5 grandchildren.

## Officer Killed

Albuquerque, N. M. (INS)—A Sandia Base Naval officer was killed in the crash of a private plane during a takeoff from the Alameda Airport near Albuquerque. Killed was Comdr. George Smith, pilot of the plane.

HIPS

Make your hips smaller amazing NEW EASY way at home. No diet or weight loss. Use at HOME while you REST, Reduces size of HIPS, TUMMY, THIGHS. NO EFFORT. Fun! Sensible. Healthful. Economical.

Women Say: "Four' inches removed from abdomen. 3 in. from hips."—M.F. "3 in. from hips."—M.A. "First time since I've had my 3 children my tummy is flat."—E.S. "Dress size was 16, now 12."—C.P. You may lose less...or more.

NEW Easy, No Effort

FREE booklet and FREE HOME demonstration. We PROVE AT NO COST how you may reduce in size. MAIL COUPON — LADY advisor gives full information.

MAIL COUPON NOW

Local figure consultant available.

FREE

Relax-A-cizor. Dept. 30-05
552 National Bank of Commerce
Lincoln. Nebraska.

Send in PLAIN envelope free information about reducing size of waist, hips, thighs, abdomen . . . No cost; No salesman will call. PLEASE PRINT). ☐ Mrs. ☐ Miss ☐ Mr.

NAME........
ADDRESS........
CITY........
ZONE....... STATE........
TELEPHONE........ 54-55CC



POLITICAL ADVERTISEMENT

Vote for EXPERIENCE!

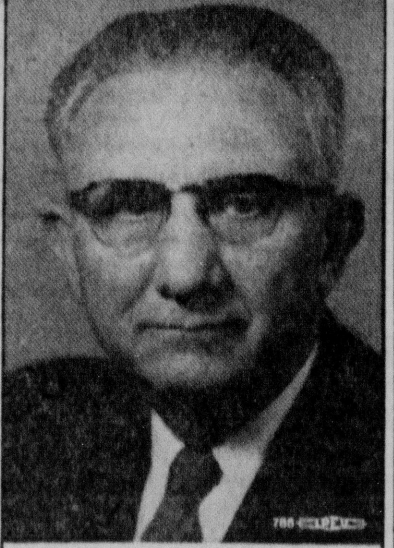

Re-Elect

☒ Joseph J. (Joe)

BROWN

Republican for STATE RAILWAY COMMISSIONER

May 13 Primary

★

ONLY Candidate Connected with Railway Commission for 17 years



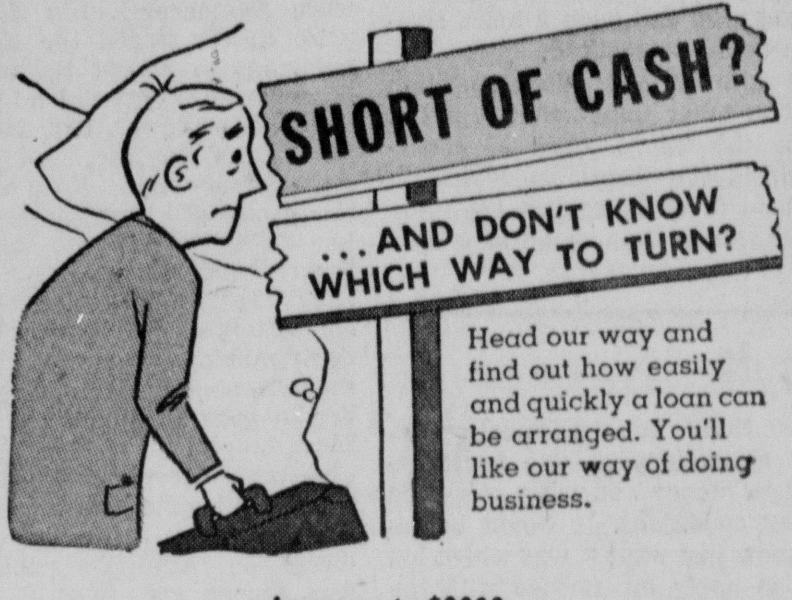


Head our way and find out how easily and quickly a loan can be arranged. You'll like our way of doing business.

Loans up to $3000

G.A.C. FINANCE CORPORATION

GAC

1400 "O" STREET

Telephone 2-1221



NOTICE

To the Milk Buying Public

Some Facts You Should Know

- Smith's Home Dairy started in business in December 1932.
- Smith's Home Dairy is a home owned dairy.
- Smith's Home Dairy Milk is sold in sterilized glass bottles so you can SEE what you buy.
- Smith's Home Dairy is the pioneer of the gallon glass jug that brought the price of milk down in Lincoln.
- Smith's Home Dairy has kept the price of milk down.
- If Smith's Home Dairy should go out of business, the price of milk will go up.
- Smith's glass jugs do not LEAK in your refrigerator, or TASTE of paper or wax.
- Smith's Home Dairy milk is fresh daily.
- Support your local dairy owned and operated by B. J. Smith and son, Don.
- Save with Smith's Grade "A" Homogenized Vitamin D Milk at the following dealers:

Gal. 76¢ ½ Gal. 39¢ Qt. 20¢

At These Locations

BEECHNERS 17th & South
SCHRIER BROS. FOOD MKT. 10th & South
E & L MARKET 2715 No. 14th
COUNTRY SIDE MARKET 26th & Cornhusker Hiway
KLEIN 11TH STREET MKT. 815 So. 11th
DIAMOND MARKET 2619 Holdrege
KNIGHT'S MARKET 6042 Havelock
RIEMERS GROCERY 3104 Holdrege
BILL'S GROCERY & MEATS 6201 Havelock
HUTSON'S 1172 Belmont
MASER'S FOOD MKY. 1125 No. 10th
KARNES, INC. 6224 Havelock
BEECHNERS 27th & O Street
YAKEL GROCERY & MKT. 1845 So. 11th
LANGE GROCERY 648 No. 31st
ARENSON GROCERY & MKT. 2305 R Street
VINE STREET MARKET 2148 Vine
DEMMAS SUPER MKT. 135 So. 48th
SMITH'S DAIRY 33rd & "A" Street
KUSHNER'S 1733 "O" Street
SMITH'S DAIRY 2213 "O" Street
SO. 27TH DAIRY STORE 936 So. 27th St.
RANDOLPH DAIRY STORE 2901 Randolph
BEAL'S 2105 "R" St.
LITTLE GUS MKT. 801 No. 27th
BETHANY IGA MKT. 1519 No. Cotner
KUEHL'S GROCERY 3845 So. 48th
O. P. SKAGGS 48th & Van Dorn
SMITH IGA 1647 So. 25th
H. J. AMEN GROC. & MKT. 201 "F" Street
DELL'S IGA GROCERY 710 "B" Street



Are those crusts and scales PSORIASIS?

If they are, use Siroil. For 25 years psoriasis sufferers have learned that Siroil tends to remove those unsightly crusts and scales. If lesions recur, light applications of Siroil help control them. Siroil won't stain clothing or bed linens. Offered on 2-weeks - satisfaction - or - money-refunded basis.

use SIROIL

AT ALL DRUG STORES

WRITE FOR NEW FREE BOOKLET WRITTEN BY REGISTERED PHYSICIAN

New booklet answers 30 most-asked questions about psoriasis.

SIROIL LABORATORIES, INC.

DEPT. 85 SANTA MONICA, CALIF.



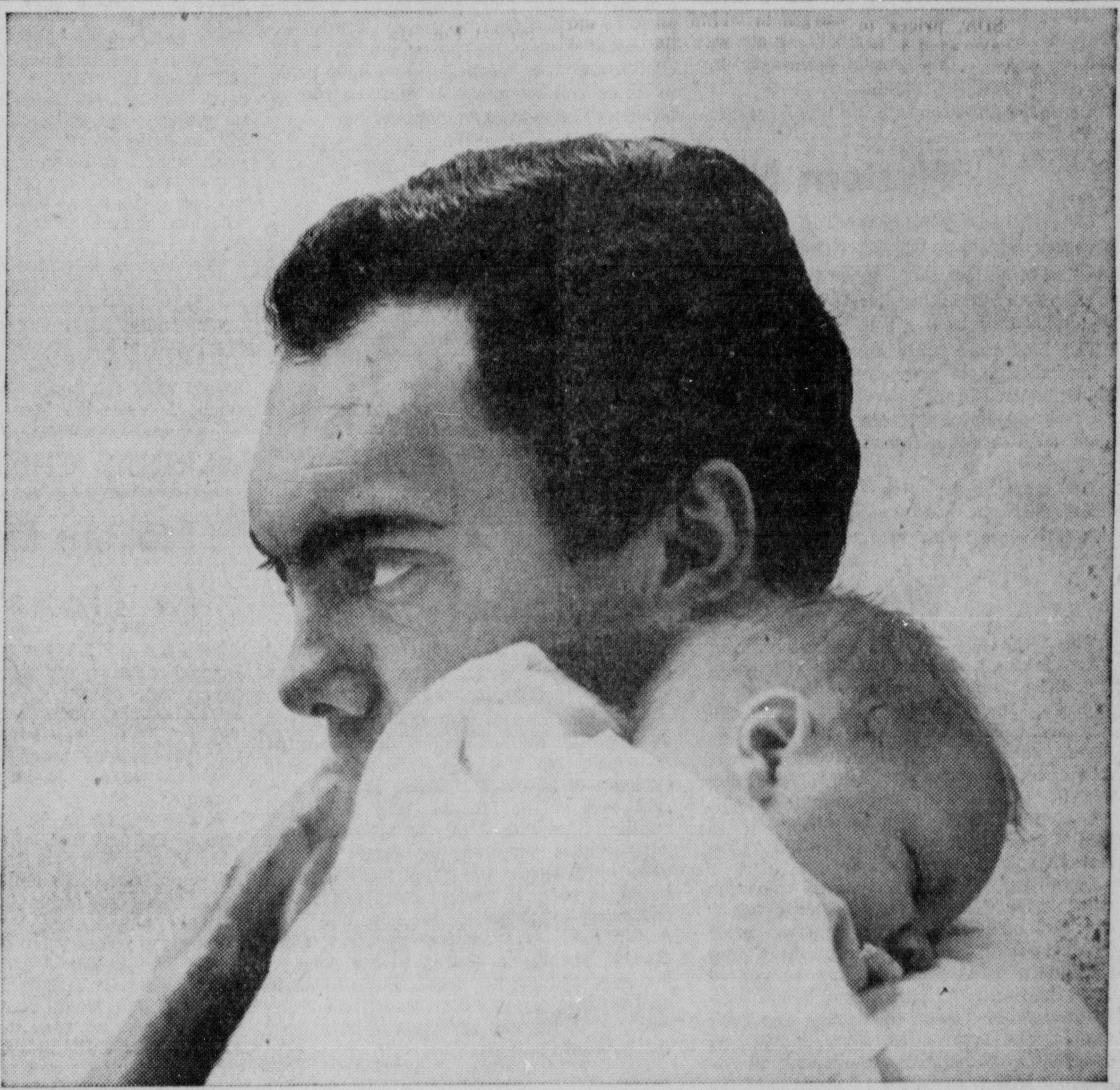

New responsibilities ahead . . . and ways to meet them

Thoughts of a new father

He is remembering the very first time he saw his wife and baby together—there in the strange hospital room. A flood of love and pride had suddenly welled up in him. And they had seemed so totally dependent on him that it might have been frightening.

But it wasn't frightening—then or now. On his side are youth, strength, ambition. And now a family to encourage him on.

And he has the sure, dependable backing of his life insurance—with its answer to the question, "What would happen to them, if something happened to me?"

Note that it's called *life* insurance. That's a reminder of its second job: insuring a more confident life for the man who owns it.

INSTITUTE OF LIFE INSURANCE, 488 Madison Ave., New York 22, N. Y.

*When someone's counting on you . . . YOU can count on life insurance.*

# City Vote Coming

By WILLIAM O. DOBLER

Things are building up to the big day May 13 when a large field of candidates will be cut about in half. Those remaining after the votes are counted in the primary will square off against each other in the November general election. As the tempo of campaigning picks up, there should not be a person by the end of this week who does not know the election is coming.

But there may be a lot of people who do not know all the ballots they will be called upon to mark when they enter the voting booth a week from tomorrow. One thing they might not know is that there is a city issue at stake to be decided that Tuesday. On the ballot will be a proposal giving the city authority to sell publicly owned land at 22nd and O and at 48th and Walker. Because this proposal lacks the elements of a true controversy and because it is likely to be buried in the midst of a sea of political candidates, it might not be understood by voters.

**City Land Sale Decision**

**A great many voters might be surprised when they are handed the city ballot, knowing that this is not a city election year. But for Lincoln, it is a special election for this one proposal. The city will neither live nor die on the outcome of its special election but it is still important.**

It is important because it affects the efficiency and effectiveness of two departments of the city—the Park Department and the Street Department. The tract at 22nd and O is park land and the property at 48th and Walker belongs to the Street Department.

★

Voters will help the city and help themselves by approving both of these propositions. It should be remembered that the proposition has nothing to do with taxes, except that approval of the proposition would indirectly tend to lower taxes. By approving the sale of these properties, the voters will give the city a flexibility that will permit improvement in two areas.

**If the city can get the price it wants from the 22nd and O land, the money would be put into a park land acquisition fund. It could then be used exclusively for buying more park land elsewhere. It could not be used to buy park equipment or improve existing park property.**

★

What would happen is a simple process. The land at 22nd and O is valuable as a business property. It should command a price that would permit the city to buy less expensive land elsewhere and end up with five or six times or more real estate than it now has.

**The property now is useless for anything other than a beauty spot and, unfortunate though it may be, Lincoln cannot afford beauty spots at the sacrifice of fully developed parks. Maintenance of the area as a beauty spot would be financially prohibitive and development of the surrounding area has made it practically impossible to use the land as an entrance to Antelope Park—the purpose for which it was originally intended.**

At 48th and Walker, the city has another valuable business site being used as the operational headquarters in that area for the Street Department. Proceeds from the sale of this land could also provide funds to acquire a much needed larger area elsewhere in the general vicinity. The present Street Department quarters at 48th and Walker are too cramped and too old. Operations could be greatly improved with more land area and even a more strategic location could be secured.

**Funds Better Placed**

It is hoped that the land sale proposition is not so lost in other things that it is not understood by the voters. Lack of understanding would invoke skepticism which, in turn, would lead to voters against the issue for the sake of safety. This would be a mistake and a loss to all taxpayers.

## Safety Patrol Has It

Whatever it takes to get men, the Nebraska Safety Patrol seems to have it. The Patrol has need for 10 men in its ranks. At the Patrol camp in Ashland, there are 30 men undergoing rigorous training in the hopes of landing one of the available jobs.

Contrast this to law-enforcement work in Lincoln where the Police Department must search for weeks and sometimes months to secure needed personnel. Not only that, but the Lincoln Department has been forced to lower its standards over the years.

There is the matter of salaries which undoubtedly has something to do with it. A safety patrolman starts at $350 per month while an officer starts with the Police Department at $287.50 per month. Even at the end of a year, the Lincoln policeman is making only $322 a month.

There are differences in the type of work, also, and other things but the Patrol seems to command an enlistment due to something more than money and what might be called working conditions. It would be interesting to know just what it was which led the 300 men to apply for service with the Patrol and what brings 30 of them to battle it out for 10 openings on the Patrol. We would bet that money would not be the first consideration for many of them.

Salary is important and when it is too low, the organization is bound to suffer. But if the city reorganizes its Police Department, as it maintains it is going to do, it should be kept in mind that an organization has to offer more than money if it expects to attract good personnel. It must offer equal chance for advancement, instill confidence in its leadership and have pride in its accomplishments. It must be free of influence, favoritism or politics.

## Western Nebraska Objects

The Nebraska Stockgrowers Association proposes to head up western Nebraska's opposition to a proposal to place the K-12 education proposal on the state's general election ballot this fall.

The K-12 program would require every school district to provide education from kindergarten through the twelfth grade. Sparsely populated western Nebraska looks upon such a requirement as a practical impossibility.

The issue brings up a Nebraska educational dilemma. There is no question but that the state needs reorganization of its educational program. But Nebraska is a large state with a variety of population and economic characteristics. A K-12 program that would fit nicely in populous Nebraska could fail widely to demonstrate benefits in other sections. Program planners have been prone to disregard the diversity of the state's problem.

The objections of western Nebraska to the K-12 plan are honestly based and do not reflect a disposition against educational improvement. But the resistance lacks one thing—a constructive alternative program. It is a sign that Nebraska has not yet come fully to grips with the difficult question.

## We Were Outgeneralled

The week end brought two contrasting pieces of news. One story told that Egypt's President Gamal Nasser was living it up in Moscow, the honored guest of Nikita Khrushchev. Nasser watched the Red May-day parade, got the big hello from top Reds and heard speeches extolling Egypt's successful stand against western imperialism.

The other story was brief announcement that the United States is preparing to restore Egypt to its foreign aid list.

Some two years have passed since the day that Secretary Dulles denounced Nasser and shut off aid to Egypt. That was after Nasser pledged Egypt's future cotton crop for funds with which to buy armament from the Reds. And it was just before Nasser answered Dulles by seizing the Suez canal. The rest of the story is fresh in everyone's mind. Russia moved in as Egypt's friend, so called. Nasser kept the canal—added Syria to his program of Arab confederation. Since the moment of Dulles' denouncement U.S. influence in the Arab world has steadily declined.

The announcement now that the U.S. will again proffer aid to Egypt, without even the assurance that it wishes it, is prima facie evidence of diplomatic defeat, and the current case of the Moscow love feast is a matter of rubbing it in. In any event we largely have ourselves to blame, for our early aid program for Egypt was largely a fiction, a piece of trading stock principally consisting of promises to help build the Aswan dam in return for expedient co-operation, but never getting to the point of actually building the dam. Our refusal to deal forthrightly has contributed to our defeat and in the end promises to be a most costly bit of fast play.

THE LINCOLN STAR

Entered at the Postoffice in Lincoln, Nebraska, as second-class mail, for transmission through the mails. Published each week day by the Journal-Star Printing Co., of Lincoln, Nebraska.

WALTER W. WHITE, PUBLISHER

LARRY A. BECKER, MANAGING EDITOR

WILLIAM O. DOBLER, EDITORIAL EDITOR

FRANK D. THROOP, PUBLISHER, 1930-1943

MEMBER OF THE ASSOCIATED PRESS

The Associated Press is exclusively entitled to use for republication of all local news in this newspaper and to all news dispatches not otherwise credited to it. All rights of republication of special dispatches are also reserved.

CARRIER DELIVERY

In Lincoln or to Vacation Address

Daily, 35c week. Sunday, 13¾c week (4 Sundays 55c)

PRICE BY MAIL

| Outside of Lancaster County In Nebraska & North Kansas | Daily | Sunday | Both | In Lancaster County Outside Carrier Zone | Daily | Sunday | Both |
|---|---|---|---|---|---|---|---|
| 1 Yr. | $9.00 | $5.00 | $13.00 | 1 Yr. | $11.00 | $5.00 | $16.00 |
| 9 Mo. | 7.00 | 4.00 | 10.00 | 9 Mo. | 8.50 | 4.00 | 12.25 |
| 6 Mo. | 4.75 | 2.75 | 6.75 | 6 Mo. | 5.75 | 2.75 | 8.25 |
| 3 Mo. | 2.50 | 1.50 | 3.50 | 3 Mo. | 3.00 | 1.50 | 4.25 |
| 5 wk. | 1.00 | 7½ wk. | 2.00 | 1 Mo. | 1.00 | 6 wk. | 2.00 |

To other states, weekly: daily 35c, Sunday, 15c; both 50c

PHONE—ALL DEPARTMENTS—2-1234

## Just Can't Win

Some animals and birds find fame easy to come by. Dogs are always saving people. Geese once saved Rome. A lion, we never caught his name, became forever revered because he refused to eat up his friend Androcles. Eagles are always leading countries. Mastodons and dinosaurs are the leading figures in museums. Horses and their generals used to be inextricable and shared equally in statutes.

Not so with mice. They are creation's most forsaken members destined to ingominious obscurity. At long last a mouse had a chance to be something—to go down in history, to outshine the President in public attention. He was put into the nose cone of the Air Force's Project Able to be the first American animal to go sailing 6,300 miles in space. So what happens? The rocket did not go 6,300 miles. Instead it dismally fell into the ocean. And all the mice are right back where they were before. They muffed the only chance they ever had. Let us never be mice!

*"Lewis Strauss Says That To Stop Nuclear Tests Would Be A Tragic Mistake"*

## DREW PEARSON

### Demos Push Ike's School Aid Bill

WASHINGTON — The fur really flew at the closed-door session of a House Education and Labor subcommittee, when Democrats, in a surprise move, forced the Republicans to accept the old Eisenhower school aid bill which Eisenhower had let fall by the wayside.

Congressmen Frank Thomspon of New Jersey, Lee Metcalf of Montana, and Stuart Udall of Arizona caught their GOP colleagues completely off guard by suddenly moving for approval of the Eisenhower bill. In order to save Republican embarrassment, Democratic Chairman Cleveland Bailey of West Virginia cleared the hearing room for a secret discussion. After the public was shooed out, GOP Rep. Frelinghuysen of New Jersey expostulated:

**"This is most unfair. The gentleman from Montana is engaging in a clever maneuver, obviously designed to embarrass the President and put Republicans on the spot. The President was for this measure last year, but he didn't include it in his legislative program this year."**

"I can't see anything unfair about it," replied Metcalf, "but if you promised to support the Eisenhower bill, as many of you did last year, then I will admit you are on the spot. We're giving you a chance to back up what the President requested."

"You're just playing politics," persisted Frelinghuysen, bristling angrily.

**"The only politics I am playing is to try to get out a school bill to answer the crying need for more classrooms," responded Metcalf.**

**"I don't care whether it's a Republican or a Democratic bill, as long as it offers a solution to the problem. If the President was for this bill last year, there is even more reason for him to be for it this year, because the need for school construction has increased."**

☆ ☆ ☆

"But the President hasn't resubmitted a request for action at this time," argued Frelinghuysen.

"Maybe not, but I feel Congress should do something for our schools, whether or not the President has seen fit to reinclude it in his budget," countered Metcalf. "I'm tired of seeing some of our Republican friends duck out on this matter on the specious excuse that Democrats have changed something the President has proposed and that it isn't any longer 'the President's bill.' Well, we're not changing this one as much as one comma.

**"This is the exact bill Ike sent to Congress—and we're giving him and the Republican members of Congress an opportunity to prove that they meant what they said when they said they were for federal aid to schools."**

In a showdown vote, the three Republicans — Frelinghuysen, Harry Haskell (Del), and John Lafore (Pa)—voted "no" making it a tie—3 to 3. Chairman Bailey then broke the tie by voting with the Democrats. In order to save the Republicans from public embarrassment it was then agreed to announce a "voice" vote and Bailey ordered the Democrats not to discuss what had happened in the closed-door session.

(Copyright, 1958, By Bell Syndicate)

## MARQUIS CHILDS

### Stassen Entered In Lions Den

PHILADELPHIA — Dogged, determined, solemn as an owl, Harold E. Stassen is out to prove in this politically hardboiled state that you can do what the professionals say is impossible.

A Pennsylvanian by virture of the fact that he was President of the University of Pennsylvania from 1948 to '53, Stassen has come back into the state to run in the Republican primary for Governor. This breaks down all comparisons. It is Daniel in the lions' den, David against Goliath, the first man to go over Niagara Falls in a barrel.

When Stassen formally announced his intention to run, laughter that went up could have been heard from Maine to Florida. The regular Republicans, and not only in Pennsylvania, regarded this as an opportunity to do something they had wanted to do for a long, long time. That was to bury the maverick Harold Stassen once and for all.

**Today the laughter is hardly audible. Stassen is given a good chance to win the nomination on May 20 in a three-way race against two regular Republicans. His headquarters is putting out the results of a private poll showing Stassen a two to one favorite among registered Republicans.**

However much this poll is discounted, the fact remains that Stassen has stirred up the animals in a primary that is customarily as casually and yet as certainly ticketed as a trip on the Pennsylvania Railroad. Stassen sees his task as primarily that of having a sufficient organization in most of Pennsylvania's 67 counties to get out the registered Republicans who are for him.

☆ ☆ ☆

He started from scratch since, in response to letters to 67 county chairmen, he got a resounding and unanimous no. Stay out, was their advice, and some put it in harsher terms, calling him a carpet bagger, which has been a frequent charge in his campaign.

Stassen was elected governor of his native Minnesota in 1938 when he was 31 years old, the youngest governor in the United States. He was re-elected three times before he entered the Navy. After the war he moved onto the national scene as a candidate for President. If he were to win the primary and then the election in November, he would be only the second man in American history to be governor of 2 states. Sam Houston was governor ot Tennessee and then, toward the close of his extraordinary career, he was elected governor of Texas.

In many counties Stassen now has his own chairmen who have broken away from the tightly-knit party organization.

Copyright, 1958, By U.F. Syndicate, Inc.

## DR. I. M. LEVITT

### Wonders Of The Universe

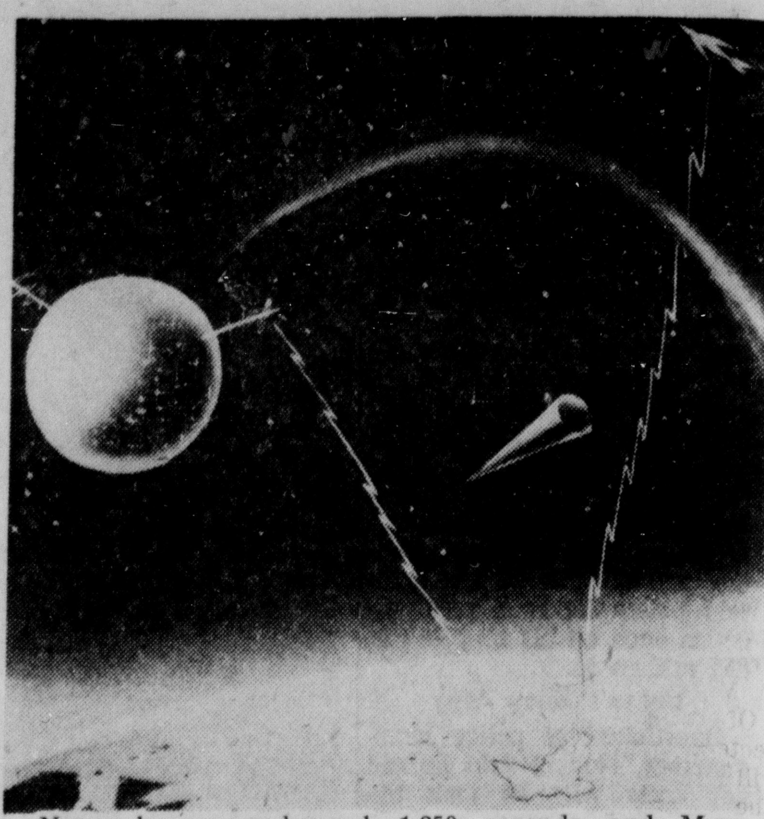

Many scientists have speculated on the manner in which space communications will be established at some future date when travel between the planets materializes. When time and distance are combined so violently as in space travel, the voice communication systems will be both inefficient, costly and in some cases impossible.

What may actually happen is that a rocket crewman will type out a message on a tape, which will be fed into a high-speed transmitter. The tape will zip through the transmitter in a matter of seconds, no matter how long the message. Incoming messages will similiarly arrive at high speed, and be typed from tape with perfectly legible quality. With a built-in checking system there never need be a fear of error.

☆ ☆ ☆

**American engineers already have sent radar signals to the moon and received them on the rebound. They are fairly convinced that radio waves three centimeters long can be used for space communications over enormous distances, since they are short enough to permit easy penetration of the ionized layers of the upper atmosphere and long enough not to be masked by water vapor absorption bands.**

They would use a frequency modulation system (the FM system known to most of us) because it has already demonstrated it can reach the moon with a power of only three-tenths of a watt. This power, by the way, is about the power consumed in a three-cell flashlight.

Now, when we go beyond the moon we run into real difficulties. If we wished to communicate with Mars, one of the closest planets to the earth, the radio transmission system would demand a 7,000 watt transmitter. Since signal strength weakens as the square of the distance, then to communicate with Pluto would take 75,000,000 watts.

To reach Mars when it is roughly 40,000,000 miles away, a radio signal would require 215 seconds of travel time. In that 215 seconds Mars would have moved 3,000 miles. However, when Mars is on the other side of the sun and 235,000,000 miles away from the earth, the radio signal would travel for 1,250 seconds and Mars would have sped 18,000 miles along its orbit.

The possibility of spaceships communicating with each other directly is somewhat remote, since aiming a radio signal requires parabolic antennas. Such devices on a speeding rocket could not be positioned with any great accuracy, so the best system probably will be to use earth as a "central" to relay signals from ship to ship.

Here the high-speed teletype transmission could relay messages in a flash and at the same instant check the accuracy of the original message with the ship which originated it.

Copyright, 1958, General Features Corp.

## The People Speak

**Editor's Note: Be brief. Limit letters to 200 words or less. Letters signed by a pen name or initials must be accompanied by writer's name. Letters represent only contributor's views.**

### *Right To Petition*

Lincoln, Neb.

To the editor of The Lincoln Star: Heretofore the first of May has been traditionally known as May Day. Henceforth, unless knocked out by a popular referendum, it will be known as wheel tax day.

If the initiative petitions are subjected to the same sabotaging procedures as the referendum petitions, we may soon be receiving letters from the wheels, soliciting and inviting signature withdrawals. I do not expect to withdraw my signature from the petitions, even though offered the alternative of getting free board and room at the county bastile.

The job intimidations so evident to secure signature withdrawals from the referendum petitions indicate an historic low in the morals of our fair city. The right to sign a petition, irrespective of the entrenched plutocracy, has always been as inalienable as the right to vote. And if the residents of Lincoln have lost their right to vote on a $16.5 million gravy train, they may as well start circulating petitions to close the polling places.

LEO N. BARTUNEK

☆ ☆ ☆

### *Why Sales Tax?*

Hastings, Nebr.

To the editor of The Lincoln Star: The PTA could be in better business than in circulating the Nebraska Tax Equity Council's petitions. You will be asking for a retail sales tax when you sign one.

With all property escaping taxation, only a sales tax and a income tax is left, with which to keep state government alive.

Why does Sen. Otto and the PTA want a retail sales tax?

They want it because it will produce 3 times as much money as a state property tax and it's spending money they are after. Who will pay it — whom will they wring it from?

Those who have been paying property taxes as well as others, for state support. That is where it will come from.

A retail sales tax is a most vicious and disreputable tax. The ability to pay is not even considered. It is the fellow unable to pay, that the tax will catch the hardest. The widow washerwoman will pay the same tax as Sen. Otto pays for a dollar's worth of meat.

Perhaps he calls that tax, an "equity tax." Likewise the PTA. But equity in taxpaying in behalf of state government is in having all property in the state on state tax roles.

CECIL E. MATTHEWS

☆ ☆ ☆

### *No Apology Needed*

Lincoln, Neb.

To the editor of The Lincoln Star: I have written Mrs. Dudley Bailey and the Lincoln League of Women Voters to thank them for their generous expression in the matter of the incomplete questionnaire. No apology was needed, certainly; full opportunity to correct the situation has been had; and I hope we can proceed to forget about it. I'm sure all candidates appreciate the importance of the League's work and the high purposes which motivate it.

R. HAROLD MARKS

## BOB CONSIDINE

### Ike 'Un Schoen Baseball Onhanger'

NEW YORK — "Eisenhower fluchte ungeriert!" looked like a pretty ominous headline when we noticed it one day last week in Dusseldorf.

The newspaper was the usually pro-American "Die Welt." So we took the matter to Serge Fliegers, dean of International News Service's school of languages. He gave us an illuminating but strictly literal translation of the article. It turned out to be a sports piece by the paper's Washington correspondent, a Herr R.R. The headline meant "Eisenhower swore unembarrassedly!" The text follows:

"Eisenhower wore a light sweater under his sports jacket. He kept his broad rimmed hat on the head as he the first ball into the field threw, the first ball with which the President, the new American baseball season opened.

"Players and club managers stood smiling near and behind him and the whole scene found itself under the control of secret police (when the President to the baseball goes, even secret policemen as umpires are put along the lines).

☆ ☆ ☆

**"Baseball has the President these days anyway given a lot of joy, yes, even satisfaction. It has itself for the first time been confirmed that the President a good eye for young baseball talent possesses. The Pittsburgh Piraten, a famed baseball profit club, have taken a young colored named Preston Bruce.**

"Mr. Rickey, president of the baseballklub had, at an official eating, from the President the recommendation received to himself the young player to assure. This information reported Eisenhower's Press Secretary James Hagerty has the President with great satisfaction to knowledge taken. To this one must know: Eisenhower is a possessed-by-ghosts baseball onhanger, (ed. note: fan) although he this game only relatively a short while personally played has.

☆ ☆ ☆

"Especially, he is a passionate and dedicated golf player, and he has just now in this sport which him for decades everywhere accompanied has, despite his three heavy illnesses, never the desire lost.

**" 'Golf is brilliant,' has Eisenhower's Doctor Snyder the president advised. 'But he must not over every mistake become upset and already never about this curse.**

" 'Better it would be himself also over his mistakes to amuse.'

"It was on the golf course of Thomasville, Georgia, as Eisenhower for the first time according to this prescription played," Die Welt's man continued.

"The first both balls fired he, however, from the first tee into the woods, which means into the rough. The President looked dark. As for him, also on the third tee the drive failed, cursed he unembarrassedly, as in the old time.

"But then the smile and look here: The fourth ball was in order."

Copyright, 1958, By INS.

## OFF THE RECORD By Ed. Reed

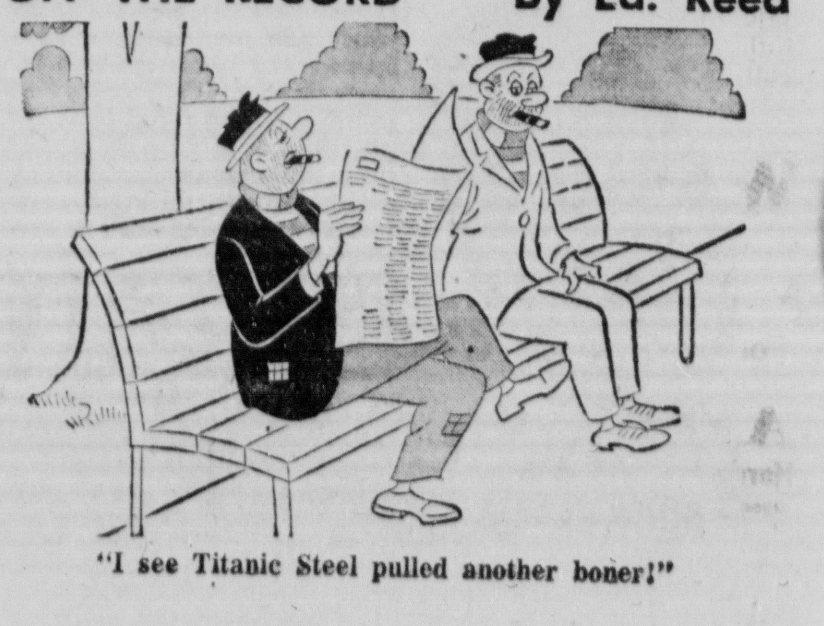

"I see Titanic Steel pulled another boner!"

# Seeds Of New Life Floating Out In Space?

New York (AP)—Seeds of new life could be floating far out in space.

Some might have fallen to earth to begin life here long long ago.

Hunting for these seeds could be a job for one of our earth satellites, a biologist suggests. It could be designed to capture living spores or viruses encountered as it raced through space.

Or the experiment might prove that space is completely sterile.

One old theory is that life came to our earth out of space, perhaps from some distant planet, in the form of spores or virus-like particles.

**Pushed By Light**

Light waves could have pushed them on long journeys through the universe, because light exerts a tiny push or pressure. When the spores reached earth, they could come out of their long hibernation and start life. Perhaps all living things came from one kind of spore, or separate spores or life-giving particles fell to earth.

Testing this idea with a satellite is suggested by Dr. Wallace O. Fenn, president of the American Institute of Biological Sciences (AIBS).

Far from supporting the theory, Dr. Fenn thinks the intense ultraviolet radiation out in space would kill any unprotected living cells. Ultraviolet light is well known as a germ killer.

It would be helpful to get direct proof that space is sterile, and this would help dispose of the old theory, he writes. It's possible, though, that the satellite might find dead spores far out in space.

**Life On Moon**

Satellites could also be used to learn whether there are any kinds of living cells on the moon.

Dr. Fenn mentions these possibilities in outlining the important roles biologists can play in the new space age.

One big question is whether humans can survive in space, whether they can withstand the terrible force of rocket takeoff, peculiar weightlessness in space, and intense radiation from cosmic rays.

The earth's atmosphere stops most cosmic rays, which are atomic particles streaming in from space. Even so, about 1,000 per minute hit you on earth. Will the fiercer bombardment higher up cause radiation sickness or other damage to living things?

**The 'Beer' Test**

A kind of beer of living yeast cells is one method of testing, suggested by a committee of the AIBS and Office of Naval Research. Effects of cosmic radiation on the yeast can be measured as a satellite wheels around the earth.

Devising new, foolproof methods of supplying humans with food and air inside pressurized, sealed cabins are other challenges of space biology, Dr. Fenn writes.

Space may also disclose secrets helpful to humans living on earth—no one can ever preduct the value of fundamental new scientific knowledge.

## Itinerant Laborers To Be Feted

Games, dancing, movies and a dinner are in store for a group of itinerant laborers and families who will be hosted to a party by the Lincoln United Church Women in the recreational building of 1st Presbyterian Church, 17th and F, Monday.

Of Spanish descent, the expected group of 55 persons will include about 25 children. The workers are from the Boyd Asparagus Farms.

Activity, which will include games, dancing and movies, will get underway around 3 p.m. Following this a dinner will be served in the church's fellowship hall.

Mrs. Ed Weaver Jr. will be in charge of the group dancing. The Rev. John Waser, youth fellowship director, and Mrs. Bruce Hazen will direct the games.

Mrs. Jack Wells will serve as interpreter and welcome the group in Spanish.

## NU Hosts Annual Meet Of Frosh English Directors

Representatives of 11 colleges and universities of the Great Plains and Rocky Mountain areas attended the annual regional meeting of freshman English directors, held Friday and Saturday at the University of Nebraska.

Dr. Dudley Bailey, director of University of Nebraska freshman English, said the group discussed mutual problems, such as use of graduate teaching assistants, staff loads, and varying levels of freshman English.

Those attending were: Ernest W. Baughman, New Mexico; Walter Edens, Wyoming; Gene B. Hardy, Nebraska; William C. Hummel, Kansas State; Jack Kendall and Victor Elconin, Oklahoma; Albert R. Kitzhaber and Edgar Wolfe, Kansas; Joseph S. Marshall, South Dakota; John P. Noonan, Kansas State; J. D. A. Ogilvy, Colorado; L. H. Stimmel, Colorado State; and W. O. S. Sutherland, Texas.

## Edwards Named As Police Chief

Holdrege, Neb. — Former Grant, Neb., police chief, Russell W. Edwards has been named to replace Robert Harr who resigned as Holdrege police chief to work as special investigator for the Burlington Railroad.

Edwards has been attached to the Holdrege force since 1955, and before that was with the Grant force for 10 years, 4 years as chief.

## McCrory Will Head Schools At Ashton

Ashton, Neb.—Maurice McCrory, former superintendent of schools at Palmer, will become head of the Ashton schools for the coming school year.

The present Ashton superintendent, Robert Proctor, will go to Genoa, Colo., as superintendent next year.

## Historical Meet Set

Wilber, Neb. — A program on early pioneers is being planned for the Saline County Historical Society meeting Tuesday, May 6, at 8 p.m. at the American Legion Hall at Wilber. A new history book is being compiled by the group.

## Capture Town

Jakarta (INS)—An Indonesian Army announcement reported that Loyal Troops had captured Padangpandjang, a town near the Central Sumatran rebel capital of Bukittinggi. The capital is the last major city still in the hands of the anti-communist insurgents on Sumatra.

## NU Staff Member Finishes Guided Missile Seminar

Lt. Norris P. Swanson of 1311 No. 43rd has returned to Lincoln after completing a 2-week seminar concerning guided missile training and other naval training problems at the U.S. Naval Training Device Center, Port Washington, N.Y.

Lt. Swanson was one of 30 civilian scientist, engineers, executives and science instructors, all members of Naval Research Reserve Groups from all parts of the nation, who were called to active duty for the 8th annual seminar.

Swanson is employed at the University of Nebraska by the U.S. Department of Agriculture.

Purpose of the program was to help Reservists become familiar with the scientifically designed equipments and techniques used in the train-


USED WASHERS
Big Stock Nationally Famous Makes
$19.50 up
One group like new and fully guaranteed
ANDERSON Hardware & Plumbing Co.
Open Thursday and Saturday Nights
6132 Havelock Avenue

Insist upon your right to reach for
Roberts MILK

who's afraid of the big bad Wolf?

Not SIMON'S! We're optimistic! It seems to us that this country's greatness was based upon its ability to take a few bumps and come back slugging . . . that a recession can be put behind us by a positive outlook on the future and an effort by everyone to offer better services and greater values. Simon's summer sale is a part of our effort to do just that.

SAVE 20% AND MORE DURING

ben Simon's big Summer sale

ON THESE AND MANY OTHER ITEMS THROUGHOUT THE STORE

**Tropical Suits**
Men's Reg. 49.95 CAL-5-CUT
Nebraskans' favorite summer suit . . . 45% wool, 55% dacron . . . cool, crisp, yet holds shape wonderfully in hot weather. Stripes, plains, plaids, also some wash 'n wear fabric in plain shades.
39.90
Alterations Extra
Men's Clothing, Second Floor

**White Shirts**
Men's Reg. $5 No-Iron Summer Cottons
NO-IRON 100% IMPORTED PIMA COTTON shirts of sheer batiste and fine skip-dent weave. Sizes 14 to 17. Sleeve lengths 32 to 35. Also available in short sleeve styles.
3 FOR 11.75
each 3.95
Men's Furnishings, Street Floor

**Cotton Dresses**
Regularly 10.95 to 14.95
Imagine . . . drip-dry cottons in all the wanted summer styles, at this low, low price. Chemises, sheaths, full skirts, shirtwaisters, sunbacks . . . prints, plains . . . all the summer colors.
8.77
Fashion Fourth Floor

**Women's Slips**
Regularly 5.99
YOUTHFORM slips, famous for their values! White in average lengths only, sizes 32 to 40. Choice of three styles all with lavish lace trim. Stock up for yourself . . . buy for Mother's Day Gifts!
2.99
Lingerie, Street Floor

Ben Simon's Open Monday Night Til 8:30

# Jaycees Elect Elwonger After Record Balloting

Omaha (AP) — Byford Elwonger of Auburn Sunday afternoon was elected president of the Nebraska Junior Chamber of Commerce, climaxing the longest continuous balloting session in state Jaycee history.

Elwonger's election came after the 11th ballot, with Myron Milder of Omaha conceding the presidency when it appeared that neither would get the required two-thirds majority.

Keith Blackledge of North Platte, a third candidate for the presidency, withdrew on the second ballot.

**The Mrs. Jaycees organization, meeting in connection with their husbands' session, chose Mrs. Robert Auten of Columbus as state president.**

William Burnham of Alliance was announced as the "outstanding first year Nebraska Jaycee member" and was presented the Harold Swan award. Robert Fricke of Hastings was runnerup.

**Lincoln Wins**

Mark Bucholz of Lincoln won the "speak up Jaycee contest" and Robert Copenhaver of Omaha was runner-up.

Named national directors of the Nebraska Jaycees were Jim Roberts of Hastings, Bob Wait of Sidney and Bill Mountford of Red Cloud.

Bucholz Behrends

Elected vice presidents of the state organization were: Bill Behrends of Lincoln, Virgil Hatch of Lexington, Jim Hill of Falls City, Dick Smith of Sidney, Harold Smock of Plattsmouth; Ernie Sorge of Scottsbluff, Ken Sunderman of Norfolk, Marce Van Wort of Shelton, and Jim Kammerzil of Gordon.

The Mrs. Jaycees organization named these vice presidents: Mrs. Wilbur Voss of Lincoln, Mrs. Vern Anthony of Sidney, Mrs. Chiam Farber of Omaha, Mrs. Jack Baker of Grand Island, Mrs. Roger Livingston of York, Mrs. Douglas Manser of West Point, Mrs. Joseph Nosky of Crete, Mrs. Harold Meyers of Norfolk and Mrs. Donald Egr of Omaha.

The Sunday session, with balloting on the presidency the major consideration, began at 9 a.m. and ended about 3:15 p.m.

The convention was the largest in the history of the organization with a registration of more than 640.

## Hastings To Host Episcopal Women

Hastings, Neb. (AP) — The 72nd annual meeting of the Women's Auxiliary of the Episcopal diocese of Nebraska is scheduled for Wednesday and Thursday in Hastings.

It will be held in conjunction with the annual council of the diocese and is expected to attract some 150 women representing all Episcopal parishes in the state.

A highlight will be an address Wednesday afternoon by Mrs. Arthur Sherman, national executive secretary of the women's auxiliary. She has been executive secretary since 1941.

ADVERTISEMENT

**More Comfort Wearing FALSE TEETH**

Here is a pleasant way to overcome loose plate discomfort. FASTEETH, an improved powder, sprinkled on upper and lower plates holds them firmer so that they feel more comfortable. No gummy, gooey, pasty taste or feeling. It's alkaline (non-acid). Does not sour. Checks "plate odor" (denture breath) Get FASTEETH today at any drug counter.

the G for greater

the D for dependability

GREATER DEPENDABILITY FOR EVERY DRUG STORE SERVICE

GILMOUR DANIELSON DRUG CO.
Professional Pharmacists
PH. 2-1246 ● 142 S. 13TH
PH. 2-8851 ● 800 S. 13TH

**McCanles Incident Recalled**

A great granddaughter of David McCanles, victim of the gun of Wild Bill Hickok in 1861, Mrs. Edna Fairchild of Endicott, left, recounts the famous shooting affair for members of the State Historical Society. Seated at left is Mrs. Ralph Check, president of the Endicott PTA, and Mrs. Merlin Melne, master of ceremonies and a great granddaugher of McCanles. (Star Photo)

## Pony Express And McCanles Shooting Told During Meet

*. . . Rock Creek Tour Postponed By Bad Roads*

By Bill Hinel

Fairbury, Neb. — Nearly 300 persons were served at a banquet of the Nebraska State Historical Society at the Fairbury High School gymnasium Sunday. The occasion was the spring meeting of the society, and hosts were members of the Jefferson County Historical Society, headed by Levi Bloyd, president.

Master of ceremonies was Marshall Hansen of Wahoo, a former Fairburian.

Special guests were Mari Sandoz, Nebraska author now of New York City, and Dr. Harold H. Dunham, of Denver, Colo., professor of history at the University of Denver.

Dr. Dunham retraced the history of the pony express.

**Elected to honorary memberships on the board were Miss Sandoz and Charles Simmons of Scottsbluff.**

At the noon meeting, Dr. W. D. Aeschbacher, director of the Historical Society, revealed the names of those Gov. Victor Anderson has invited to serve as members of the board of directors of the Nebraska Pony Express Centennial Assn. Gov. Anderson named himself; A. C. Eichberg, the governor's administrative assistant; Aeschbacher; General Warren C. Wood of Gering; Paul Jenkins of Gothenburg, president of the Nebraska Horse Club Assn.; Charles C. Osborne of Hastings, member of the Historical Society executive board; Dr. James C. Olson of Lincoln, chairman of the Department of History, University of Nebraska; and Merrill E. Mattes of Omaha, regional historian, region 2, National Park Service.

Other guests attending Sunday's meeting included members of the board of the State Historical Society: Osborne; Frank Latenser of Omaha; Arthur Carmody of Trenton; Gen. Wood; Louis Holmes of Grand Island; Dr. John White, librarian of the state Historical Society; Marvin Kivett, past director of the museum; Dr. Donald Danker, archivist; Mrs. Phyllis Winkelman, director of education for the society; Dr. James Olson, chairman of the Department of History at the University of Nebraska and former superintendent of the society; and Dr. James Sellers, president of the society.

**Go To Endicott**

A scheduled tour of the Rock Creek station south of Jansen, site of the Wild Bill Hickok-McCanles shooting, was postponed due to bad roads. The afternoon program was held at the Endicott High School.

Mrs. Edna Fairchild, a great grandchild of David McCanles, described the shooting incident at the Rock Creek station. Her daughter, Mrs. Merlin Melne of Endicott, was master of ceremonies.

## Polk Methodist Church Gathering Attended By 300

Lincoln Star Special

Polk, Neb.—More than 300 attended 80th anniversary services of the Methodist Church here Sunday, according to the Rev. Douglas Fraley, pastor.

**Nebraska News**

The church, organized in 1878, has a present membership of 231. The present building was constructed in 1917 at a cost of $21,000.

Bishop H. Bascom Watts of Lincoln was guest speaker at morning services.

Forty members of the congregation were presented pins for 25 years of church attendance. Mrs. T. A. Stevens, a member of the church for 60 years, was presented a citation.

## Jorgensen Takes Box Butte Post

Lincoln Star Special

Broken Bow, Neb.—Harvey Jorgensen has been announced as Custer County extension agent, succeeding M. L. Gould who plans to retire sometime in June.

Originally from Curtis, Jorgensen was active for 6 years as a 4-H'er and was graduated from the University of Nebraska College of Agriculture last year.

## Concordia Chorale Plans Concert May 11

Seward, Neb. — The 81-voice Concordia Chorale of Concordia Teachers College will present a concert of sacred music Sunday, May 11, at 8 p.m. The concert will be given in the chapel auditorium, and is under the direction of Prof. Herry Giesselman Jr.

## State Fire School Gets Started; Attendance May Reach 1,000

Grand Island, Neb. (AP) — The annual Nebraska Fire School opened Sunday with registration expected to total 1,000 volunteer firemen from 480 departments over the state.

The school is sponsored by the state fire marshal, the department of education, the Nebraska Fire Chiefs Assn., League of Nebraska Municipalities, Nebraska State Volunteer Firemen's Assn., Nebraska Inspection Bureau along with civic and commercial groups.

Gerald Pearson, director of extension centers and classes at the University of Kansas, keynoted the opening session with a talk entitled "It's Never too Late to Learn." Talks on recent developments in fire control research and fire service electronics followed.

Prof. C. J. Frankforter of the department of chemistry, University of Nebraska, discussed at a noon luncheon the hazards of home-made rockets.

Demonstrations got under way at mid-afternoon, with a show of various methods of attacking airplane crash fires. Instructors assembled 10 old cars at the demonstration grounds in place of a thin aluminum plane fuselage used last year.

The school continues through Tuesday.

## Henderson's New Church Is Dedicated

Lincoln Star Special

Henderson, Neb.—An estimated 1,900 persons attended Sunday afternoon dedication services for the Bethesda Mennonite Church, York County's newest and largest sanctuary.

The Rev. John W. Gaeddert, church pastor, said the church sanctuary was filled almost to capacity for the services for the new $280,000 structure.

**During morning services John Heleberg, architect, and Sam Ediger, contractor, presented the keys to 3 Henderson men who played a major part in the building program and who spearheaded a campaign for the new sanctuary.**

Accepting the keys were Dr. Harold F. Friesen, general chairman; Ruben H. Friesen, chairman of the board of trustees; and Adolph Friesen, building and architectural committee chairman.

The Rev. Abe M. Wiebe, president of the northern district of Mennonite churches, delivered the morning sermon.

The afternoon dedicatory adress was given by Dr. Erland Waltner, president of the general conference.

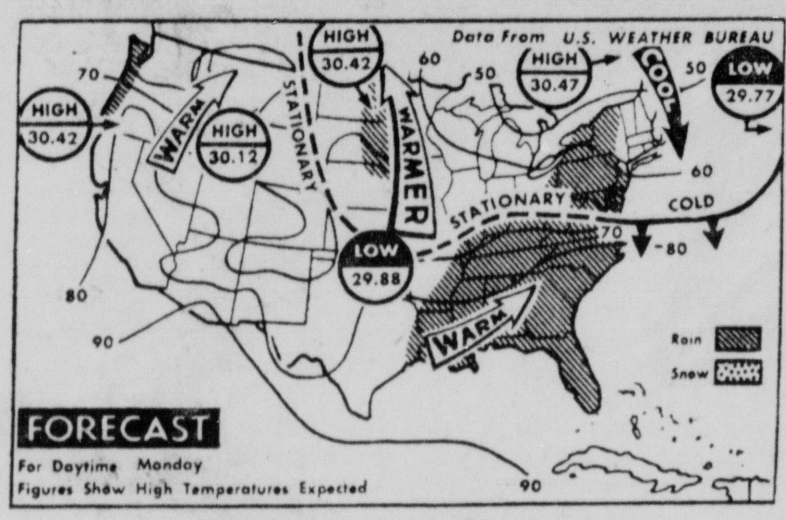


**More Rain Due In Many Areas**

Showers are due Monday over Gulf states, Ohio and Tennessee Valleys, the southern and mid-Atlantic coast states, northern Pacific coast and upper Mississippi Valley. The rest of the nation will have clear to partly cloudy skies. It will be warmer in the Northwest; cooler over the Ohio and Tennessee Valleys. (AP Wirephoto Map)

BUY YOUR Roberts DAIRY PRODUCTS HERE!

Radar's a big comfort when you fly United!

**The flying's smooth,** the service dependable on United's all-radar fleet. You can relax in comfort because radar "X-rays" the sky, shows your pilots the short, calm path through the weather. Good reason to fly United when you travel.

CALL 5-4371
or your travel agent

UNITED AIR LINES

YOU GET EXTRA CARE AT THE REGULAR FARE—ON UNITED, THE RADAR LINE

**She'll remember this gift every day**
***an EXTENSION TELEPHONE***

Unusual?—perhaps as a Mother's Day gift.
Practical?—most emphatically, "YES!"
An extension telephone adds convenience and comforting reassurance in emergencies; saves time, saves steps.

The cost is so low—only $1.00 per month, plus 10% tax. Your choice of 10 smart colors only 25c extra per month. Call our business office, 5-4321.

The Lincoln Telephone and Telegraph Company

**Food Club**

**PEACHES**
Food Club Yellow Cling Sliced or Halves
No. 303 Cans 3 FOR 59c

**Pineapple Juice**
Food Club Fancy Hawaiian
46 oz. Cans 2 FOR 59c

**CATSUP**
Food Club
14 oz. Bottles 3 FOR 49c

10c Off Sale
**FOLGER'S Coffee**
2-lb. Can 1.59

Dartmouth
**ICE CREAM**
Vanilla, Chocolate or Strawberry
½ gal. Ctn. 59c

**SUGAR**
Powdered or Brown 2 LBS. FOR 19c

**GRAPEFRUIT**
Texas Marsh Seedless 10 in a plio bag 75c

Selected Washed & Waxed Northern Grown
**COBBLERS** 100-lb. Bag...... $3.98

DARTMOUTH—8-oz.
**Chicken or Turkey Pies** 5 FOR 95c

HINKY DINKY
TOP VALUES PLUS TOP VALUE STAMPS

*Ad effective thru Wed. May 7th. We reserve the right to limit quantities.*

# Philadelphia Scientist To Speak At NU On Interplanetary Travel

### . . . Planetarium Head Also Author Of Column

The hazards that face man in his efforts to undertake inter-planetary travel, as well as advances already made toward the goal, will be explained by a nationally known scientist Thursday morning at the University of Nebraska.

Dr. I. M. Levitt, director of Philadelphia's Fels Planetarium and author of a weekly column, "Wonders of the Universe" which is a feature of The Star's editorial page, will discuss "Space Travel and Satellites" at an all-University convocation at 11 a.m. in the Coliseum. The convocation is open to the public.

**Perfected Timepiece**

An inventor as well as one of the country's highly respected astronomers, Dr. Levitt has recently perfected the world's first interplanetary timepiece, which he developed especially to aid in charting journeys into space. The Hamilton Space Clock is designed to show the comparative passage of time by the day, hour, month, and year—on earth and on planets in outer space.

DR. I. M. LEVITT

"To all space explorers, the clock would be a matter of life or death," explains Dr. Levitt. "For instance, they would need it to time departures from earth in order to reach destined spots on another planet during daylight hours, and at a suitable season. Also, it would be mighty handy in calculating the precise timing of their homeward journeys." This device, Dr. Levitt adds, is one of the first pieces of scientific apparatus which the world's future pioneers into outer space will require.

**Designed For Mars**

Dr. Levitt designed this first inter-planetary clock for Mars since it is "the planet most likely to be the first visited by man once he has escaped the gravitational bondage of earth." Astronomical calculations relating time on other planets could be made as well, making a provision for the different times it takes each planet to rotate.

Another of Dr. Levitt's inventions is the Pulse Counting Photo-electric Photometer which was one of two articles on electronics to win a place in the 1948 Encyclopedia Britannica Year Book.

**Urges U.S. Lead**

An authority on space travel, Dr. Levitt has urged that the U.S. take the lead in launching a man-made device into space before Russia does so "with its possible tremendous psychological repercussion throughout the entire world."

He proposes a man-made moon that would circle the earth at a height of 200 miles, traveling continuously around the earth. Besides representing perpetual space travel by a humanly-contrived device, such a satellite would be a tremendous step in the conquest of outer space and would provide many answers to questions scientists bound to the earth might take many years to solve.

Sponsored by the University's Convocations committee, Dr. Levitt's address at the University will include demonstrations. An informal discussion will follow the speech at 2 p.m. in the Student Union.

### Teen-Agers Terrorize Boston—

## 15 Attacked Or Robbed After Rock'N Roll Meet

Boston (AP)—Fifteen persons, including 6 women, were attacked or robbed by roving gangs of teen-age boys and girls after rioting broke out among 6,000 young people at a rock 'n' roll jam session at Boston Arena.

One victim, Albert Reggianni, 19, of Stoughton, a Navy sailor, was stabbed repeatedly in the chest. His name was on the danger list at city hospital.

Reggianni was attacked as he left the arena with 2 girl companions, who also were assaulted.

Other victims included a mother of 3 children and her 2 13-year-old baby sitters. The 3 also had attended the rock 'n' roll show.

**Went For Hours**

The outbreak, which raged for hours, started as the show broke up and the youngsters spilled out of the arena.

Police Lt. John T. Corkery of the Back Bay division said there was no racial angle involved in the rioting.

Alan Freed, New York disc jockey and master of ceremonies at the show, had been denied police permission to dim the lights during the show. Police said Freed told the audience: "I guess the police here in Boston don't want you kids to have a good time."

After police broke up fights outside the arena, the gangs raced through streets in the Roxbury and Back Bay sections knifing, beating and robbing.

**Motorcycle Jackets**

An all-male gang of about 25 wearing motorcycle jackets or pink coats and bandannas attacked 3 men and robbed them of $50.

Two teen-age girls set upon a woman in a subway terminal, beat her, slashed her arms with a knife and snatched her pocketbook.

In Roxbury a gang of youths beat one man and knifed another in an attempted robbery.

## Louisiana Braces For Big Flood

### . . . On Red River

Baton Rouge (AP) — Lt. Gov. Lether Frazar Sunday called on National Guard, Civil Defense and all state agencies to prepare for a major flood along Red River.

Frazar, acting governor while Gov. Earl Long is out of state, also set a meeting Monday in New Orleans to coordinate state, Red Cross and U.S. Army Corps of Engineer's flood-fighting efforts.

"This may be a bad one," Frazar said. "we want to be ready for it."

**Predictions Soar**

Continued rainfall over the river and its tributaries has sent predictions of water stages from Shreveport to Alexandria soaring far over the flood mark.

At Alexandria, the 42-foot level expected May 14 is 10 feet above flood stage. This is more than one foot above the peak of last year's spring flood when water swept over the banks and levees to cover miles of low area.

The U.S. Weather Bureau, in a bulletin issued at Shreveport, said that for the first time in 9 days rainfall in the watersheds in Shreveport was not enough to materially effect flood stages.

## $154,000 REA Loan Approved For Bayard

Washington—A $154,000 loan to finance the construction of 9 miles of distribution line to serve 27 new rural consumers of the Chimney Rock Public Power District of Bayard, Neb., has been approved by the Rural Electrification Administration.

System improvements will include 8 miles of tie line, 4 miles of 34.5 kv transmission line, conversion of 6 miles of line, one new 1,000 KVA substation, and increased capacity of transformers and/or consumer services.

## Girl, 15, Hospitalized After 2-Car Collision

A 2-car crash Sunday afternoon at Normal and South resulted in an injured collar bone for Carmen Gease, 15, of 3401 Grimsby Lane. She was admitted to a Lincoln hospital, police reported.

She was a passenger in the car driven by James A. Frank, 18, of 4433 Pawnee when it was in collision with another driven by Beulah L. Besch, 59, of 2937 O. Mrs. Besch suffered an undetermined injury to her right knee. She was not hospitalized, police said.

## Today's Calendar

**Monday**

48 Street Fiesta, parade, 4 p.m.; show, 48th & Francis, 2-10 p.m.

Lincoln Boys Choir, St. Paul Methodist Church, 12th & M, 8:15 p.m.

Dessert, BABW Recognition Dessert, Student Union Ballroom, University of Nebraska, 8 p.m.

Home Guard, Park-O-Tel, 8 p.m.

Styer FUNERAL HOME
25th AND N STREET

Anderson Hardware
Install Immediately
Coleman
VIT-ROCK RUSTPROOF
WATER HEATERS

- Guaranteed 10 years.
- Should last a lifetime.
- Cost no more than steel tanks.
- Low installation cost by licensed plumbers.
- We give S&H Green Stamps.
- Pay as little as $5 per month.

ANDERSON
Hardware & Plumbing Co.
6132 Havelock Avenue
Open Thurs. & Sat. Nights

## Lincoln To Observe National Goodwill Week

National Goodwill Week will be observed in Lincoln Monday through Friday with open house at Goodwill Industries, 1717 O.

Tours of the building will be held daily from 1-3 p.m., except Tuesday when tours are set for 1-4 p.m.

A special ribbon-cutting ceremony at 3 p.m. Tuesday with Mayor Bennett Martin participating is scheduled to coincide with a meeting of the Mayor's Committee for Employment of the Handicapped.

Lincoln members of the Governor's Committee for Employment of the Handicapped have been invited to visit.

The local Goodwill Industry is celebrating its 26th year.

## U.S. Building Activity Up During April

Washington (AP) — Building activity rose 328 million dollars in April in response to seasonal factors, the government reported Sunday.

The total for the month was $3,700,000,000.

At $13,400,000,00 the total dollar volume of construction in the first 4 months of the year was slightly ahead of the same period in 1957, the report from the Commerce and Labor Departments said. This was due to cost increases, however. The monthly construction report noted that "the physical volume of work put in place probably did not increase."

The construction estimate reflected a 5% increase in state, federal and local building activity from the first 4 months of last year. This was due primarily to heavier outlays on highways and increased spending on public housing, mostly dwellings at military posts for the families of servicemen.

Private construction outlays so far in 1958 are abreast of a year ago at $9,600,000,000, the report said.

Spending on residential construction in the January-through-April period totaled $4,648,000,000, fractionally above a year ago. This figure included additions and alterations as well as new dwelling units. It accounted for nearly half the total of private building in each year.

## Dog Saves Kansas Pair During Flood

Hope, Kan. (AP) — A black cocker spaniel was credited with saving Mr. and Mrs. Walter Lueker from possible drowning in a flash flood on their farm 5 miles northeast of here.

The couple took their dog Sootie, with them to bring in the cows from the pasture. They didn't know that 5 inches of rain had deluged the town and they were caught by a swiftly-rising flood in a creek.

The Luekers managed to climb into a tree. The dog ran home.

More than an hour later two neighbors, Orvel Schlesener and his brother, Virgil Schlesener, noticed the wet dog.

"Sootie was acting strangely," Virgil said, "and began running into the pasture."

The Schlesener's followed the dog and found the Luekers clinging to the tree while water 6 feet deep swirled under them. The stream was a half mile wide.

Herington firemen brought a boat and rescued the stranded couple.

## Hadassah Founder Dies

New York (AP)—Mrs. Lena Kaplan, 75, a founding member of Hadassah, the Women's Zionist Organization of America, died at her Manhattan home. Mrs. Kaplan also was a member of Hadassah's first board of directors. The organization was founded in 1912.

INDIVIDUALLY TAILORED CLOTHES
Select from 3000 PATTERNS
Hays
1225 N St.
Complete Alteration Dept.

Remember this wherever you go!

CLEAR HEADS AGREE
Calvert IS BETTER
You'll find a touch of genius makes Calvert Reserve full-flavored, yet very light-bodied. Try it tonight!
Calvert
"Above all others . . . right for you!"
©1958 CALVERT DISTILLERS CO., N.Y.C. • 86 PROOF • 65% GRAIN NEUTRAL SPIRITS • BLENDED WHISKEY

## 'Best' Seen In Next 10 Years

### . . . By Sec. Weeks

Stratford, Va. (AP) — Secretary of Commerce Weeks took a 10-year look into the future Sunday and said that, regardless of current economic problems, "the best is yet to be."

The nation's total output of goods and services 10 years hence should total 580 billion dollars a year, he said, compared with 434 billions last year. Assuming again that the growth trend of the past 50 years continues, he forecast a 10-year rise in personal income to 460 billion dollars from 343 billions.

"Today," Weeks said, "when the shadow of the atomic cloud darkens the sky and worry about unemployment disturbs many homes, we need a strengthening of good old American faith in ourselves and in our nation's destiny."

**Points To Past 10**

In the past 10 years, he said, the national product increased 35% and personal income 37%.

"It is well to remind ourselves that these growth characteristics . . . are continually in evidence and that the best is yet to be," he said.

In looking ahead, Weeks said the 10,000-mile interstate superhighway network will be nearing completion. In that work, he said, enough earth will be moved to cover a state the size of New Jersey nearly knee deep in dirt and rock. He said the structural steel needed could erect 200 skyscrapers the size of the Empire State building.

## FRATERNAL CALENDAR

**Monday**

Lincoln Aerie 147, FOE, 210 No. 14th, 8 p.m.

Havelock Rebekah Lodge, 150, 6219 Havelock, 8 p.m.

Temple Chapter 271, OES, stated meeting, 15th & L, 8 p.m.

North Star Temple 10, Pythian Sisters, 1024 P, 8 p.m.

Maple Grove 25, Woodman Circle, Lincoln Hotel, 8 p.m.

Capitol Chapter 320, OES, stated meeting, 4719 Prescott, 8 p.m.

Mt. Moriah Commandery 4, KT, 1635 L, 7:30 p.m.

Cotner Lodge 297, AF&AM, regular communication, 1542 No. 65th, 8 p.m.

Ladies Society, B of LF & E, IOOF Hall, 7:30 p.m.

## College Religious Trend Is Toward Campus Units

The last 10 years has seen a gradual but definite shift in the planning of religious work in college campus ministry, according to the Rev. Alvin Petersen, pastor of the Lutheran Student House at the University of Nebraska.

Speaking at a meeting of the American Interprofessional Institute in Lincoln, the Rev. Mr. Petersen said, "Going from the earlier concept of a close affiliation with the local churches, the trend has been toward a college church unit with a full program, intended to integrate the student's religious experience and activity with his daily life.

"His religion presents itself as an integral part of living the life of a student. It thus becomes a guard against thoughtless conformity and emphasis upon 'Doing as the Romans do,'" Rev. Petersen said.

## IOWA DRIVER PINNED UNDER TRUCK 2 HOURS

Red Oak, Iowa (AP)—A Washington, Iowa, truck driver, was trapped for nearly 8 hours early Sunday when his semitrailer truck left highway 100 2 miles west of Lyman. He is 24-year-old Edwin Sueppel.

Sueppel was pinned beneath the overturned truck and a creek bank when discovered about 8 a.m. by 2 men out looking for fishing bait.

Sueppel was returning from Omaha when he apparently fell asleep and the truck left the highway. The truck glanced off a bridge and went down a deep embankment into a shallow creek.

The 2 fishermen, Wayne Errickson and Kenneth Martin of Cumberland, went past and happened to notice the accident.

Sueppel suffered a broken ankle, hip and shoulder. He was in fairly good condition at a Red Oak hospital Sunday night.

FIRST STEP
to family security

BMA's Family Plan insures father, mother and children (including future arrivals) with one policy, one premium. And, it combines both protection and savings in a single convenient plan.

For Dad, $5,000 permanent life insurance protection. He accumulates a savings fund as he protects the family. Optional additional monthly family income from $50 to $200.

For Mother, $1,000 term insurance if she is dad's age — more if younger, less if older, until he is 65, or until his death. It can then be converted to permanent insurance. If mother dies before dad, her insurance becomes payable and, in addition, dad receives an additional $1,000 of term insurance until he reaches age 65.

For Children, $1,000 term insurance for each insured child until age 21, or until dad is age 65, or until his death — whichever occurs first. At expiration, their protection may be changed to permanent insurance up to FIVE TIMES the original amount. Future arrivals automatically included when they are 14 days old — without any increase in premium.

Cost: as little as $8.00 a month at age 25 . . . $11.04 a month at 35, per unit. You may apply for as many as three units.

Take this important step to family security now. Call your BMA representative for the whole story about the BMA Family Plan.

Business Men's Assurance Company of America
Home Office: Union Station Plaza, Kansas City 41, Missouri

BMA
Call your nearest BMA representative

—LINCOLN DISTRICT OFFICE—
3101 O Street, Lincoln, Nebraska, Phone 5-2979
Vernon A. Buethe, District Manager

## Indonesian Government Scores Gain

Jakarta, Indonesia (Monday) (AP)—Government forces have captured the rebel's Sumatran capital of Bukittinggi. West central Sumatra was one of the last major rebel holdings on the big island.

The mountain stronghold fell 12 days after the rebels pulled out their main force and moved their headquarters to Batusangkar, deeper in the Barisian mountain range.

Jakarta radio said Col. Jani, chief of the loyalist force, had called on government officials and police to return to their posts and urged rebel soldiers to surrender. An army intelligence officer told reporters, however, he could not say yet whether any of the rebel leaders had been captured.

Bukittinggi fell a day after government forces had seized the town of Padangpandjang, some 12 miles south of the capital.

The rebels lately have stepped up their activity in east Indonesia, posing President Sukarno's government with the necessity of stepping up its campaign on that side of the archipelago, 1,800 miles to the east of central Sumatra.

## Schmidt, Schultz Receive Their Calls

Seward, Neb. — Edward Schmidt of Lincoln and Andrew Schultz of Malcolm, graduating seniors at Concordia Teachers College here, have received their calls for placement for the coming school year.

Schmidt will go to St. Martin Lutheran Church of Chicago, Ill. Schultz has been called by St. Paul Lutheran Church of Malcolm.

## Urges Red Vote

Rome (INS) — Italian Communist leader Palmiro Togliatti made his first public appearance of the heated parliamentary election campaign and urged the nation's young people to vote for red candidates.

Insist upon your right to reach for
Roberts MILK

POLITICAL ADVERTISEMENT POLITICAL ADVERTISEMENT

HARRY W. JESPERSEN
Republican for Lancaster County Sheriff
- Veteran—active in Veteran's Affairs, Past Commander, Post No. 3.
- 25 years conscientious service to the state at State Reformatory—13 years as Superintendent—resigned June, 1947.
- 36 successful years of Administrative Work in Lancaster County.
- Former Deputy County Sheriff.

A guarantee for energetic and capable service.
Be sure YOU vote!

AT YOUR SHOE REPAIRER'S
Get more style for your money!

CAT'S PAW
thin heel LIFTS

The smallest part of your shoes plays a big part in keeping them smart! Avoid the slipshod look, the foot and posture troubles run-down heels can cause. Ask your Shoe Repairer for Cat's Paw . . . America's largest-selling thin heel lifts. They fit any heel size or shape . . . give long, non-marking, non-slip wear . . . can't shift, chip or spread.

And for perfect comfort, get new Microlite half or full soles . . . lighter than leather, lighter than rubber . . . good-looking always!

LOOK FOR BOTH FAMOUS NAMES ON THE BOTTOMS OF THE NEW SHOES YOU BUY.

microlite SOLES
WORTH MUCH MORE . . . COST NO MORE!

# SUBURBIA

## Supper Party At The Fraizers

It was a fun party Sunday evening when Mr. and Mrs. C. C. Fraizer entertained at a supper to honor Mr. and Mrs. Gerald Desmond, Jr. It was especially fun for Mr. and Mrs. Desmond who, preceding their marriage last autumn, were kept on the hop, skip and jump with an exhausting number of prenuptial courtesies. During all of these pre-wedding festivities Mr. and Mrs. Fraizer were traveling in Europe—so they chose a party in the spring with which to compliment Mr. Desmond and his bride, the former Sally Skutt of Omaha.

In the picture are (from left), Mr. and Mrs. Desmond, Mrs. Dan Monen of Omaha, Mr. and Mrs. T. Leslie Kizer, also of Omaha, Mr. C. C. Fraizer, host; J. Leroy Welsh, Omaha; Mr. and Mrs. V. J. Skutt, Omaha; Mrs. Fraizer, and Dan Monen, Omaha.

## Early Summer Bride

A series of courtesies also are on the agenda these spring days for a bride-to-be of early summer, Miss Kay Jean Thompson, who has chosen June 14 as the date for her marriage to Roger L. Brown.

On Sunday evening, a dessert supper and linen shower will honor Miss Thompson when Mrs. Elmer Yates will entertain at her home. Assisting Mrs. Yates as hostesses will be Mrs. Jack Critchfield, Mrs. David Wing and Mrs. Ellis Rosecrans.

A group of fellow office employes will be hostesses on Tuesday evening honoring Miss Thompson who will be presented a one-gift shower. The hostesses will include Mrs. Charles Enyeart, Mrs. Mary Larson, Mrs. Peggy Briggs and Miss Marlene Webber.

Plans are being made for a kitchen shower in courtesy to the bride-elect on Friday evening, May 23, when Mrs. Leonard Wenzl will entertain at a neighborhood party at her home.

Among recent courtesies for Miss Thompson was the miscellaneous shower for which Mrs. Harry Spencer, Mrs. Garland Shields and Mrs. Lyle Bryant were cohostesses to 41 guests.

## Election

The Sigma Delta Tau Alumnae met recently at the home of Mrs. Alan Katskee. During the meeting, the following officers were elected: president, Mrs. Leonard Mozer; recording secretary, Mrs. Arthur Hill; corresponding secretary, Mrs. Paul Galter; treasurer, Mrs. Floyd Cuklin; and chapter advisors, Mrs. Norman Krivosha and Mrs. Gerald Kushner.

## Alumnae

The alumnae of Sigma Kappa sorority met for dinner recently with members of the active chapter. Following the dinner, the newly-elected officers of the alumnae group were installed.

The officers include Mrs. W. J. Misko, president; Mrs. Samuel D. Smith, vice president; Mrs. Charles F. Shuler, secretary; Mrs. A. J. Whitmer, corresponding secretary; Mrs. C. Mervyn Downs, treasurer; and Mrs. Bernard Nider, historian.

## Club Tour

Members of the North Bluff Extension Club and the Sharon Extension Club will join for a tour by bus to Beatrice on Wednesday, May 21.

The April meeting of the North Bluff Club was held at the home of Mrs. Walter Patterson. The lesson on furniture arrangement was given by Mrs. Don Meyers and Mrs. Terlow Erickson.

## Held Tour

A group of members of the Lincoln Chamber of Commerce Women's Division left early Sunday morning by bus for a tour to Abilene, Kan.

Miss Katherine Gies and members of her tour committee planned a program of activity which included dinner at the Abilene Country Club and visits to the Eisenhower home and museum.

### NORTHEAST HEIGHTS

It is our pleasure to welcome newcomers to the suburb, namely, Mr. and Mrs. Kenneth D. Zimmerman who moved into their home at 3045 No. 63 the middle of April.

Mr. and Mrs. Zimmerman have three children, Gary who attends Pershing School, four-year-old Linda, and one year-old Brenda.

Introductions are also in order for Mr. and Mrs. Elmer Tanner who have been residents of Northeast Heights for just one month.

The Tanner home is at 6240 Adams, and younger members of the family include Sharon, a student at Pershing School; Jim, and Donald, who is serving with the Navy aboard the U.S.S. Pine Island at San Francisco.

Entertaining at a welcoming coffee on Friday, April 25, given in honor of Mrs. Zimmerman and Mrs. Tanner was Mrs. K. E. Logan. Invited for the informal neighborhood affair were Mrs. George Lebsack, Mrs. Donald Broman, Mrs. J. L. Patterson, Mrs. George Kaufman, Mrs. Larry Swihart, Mrs. Edwin Collins, and Mrs. John Swands.

Hear that Mrs. George Kaufman was hostess to the members of her bowling team at a bridge party on Tuesday following a session at the bowling alley. On hand for the afternoon were Mrs. Harvey Kaufman, Mrs. Selma Merriam, Mrs. Donald Broman, Mrs. Cliff Squires, Mrs. Kenneth Logan, Mrs. Donald Towle and Mrs. John Voss.

A bit of news of the teenage set concerns an early morning breakfast on Thursday given in honor of Miss Donna Kopcho who was a 17th birthday celebrant. Hostesses for the party were Miss Mary Jo Logan and Miss Faith Wotton, and guests for the affair which was held at the Hotel Cornhusker, included Miss Norma Jean Dobbs, Miss Margarthe Plumb, Miss Alice Holm, Miss Lila Anderson, Miss Roberta Chadwell, Miss Janice Jeffery, Miss Adrian Hartman, Miss Karen Grell, Miss Mary Ann DeBoer, Miss Gail Galloway and Miss Karen Nelson.

### PERSHING HEIGHTS

Newcomers to our Pershing Heights suburb are Mr. and Mrs. Donald Bulling who moved into their home at 6415 Judson early this month.

Younger members of the Bulling family include Larry who is five years old and three-year old Nancy.

Mrs. Robert Jacobsen entertained the members of the Pershing Heights Home Extension Club at her home on Wednesday, April 23. Presenting the evening's program on furniture arrangement were Mrs. Robert Fletcher and Mrs. L. F. Wellman.

Next meeting of the group will take place on May 28 at the home of Mrs. Fletcher.

## MADAM CHAIRMAN

**MORNING**

Lincoln Woman's Club board of directors, 10 o'clock at the club house.

Girls Scouts basic leadership training, 9:30 o'clock at Trinity Methodist Church Youth Bldg.

Camp Fire Girls executive committee, 10 o'clock at the home of Mrs. Robert Cohen, 3135 Sheridan.

LAFB Officers Wives Club, golf group, 9 o'clock at Pioneers Park course; board meeting, 9:30 o'clock at the Officers Club.

**AFTERNOON**

Community Playhouse board, noon luncheon at the Hotel Cornhusker.

Lincoln United Nations Association, noon meeting at the YWCA.

Havelock YWCA, Garden Club, 1:30 o'clock at the Center; Y-Ettes, 5:30 o'clock at the Center.

Girl Scouts, field committee, 1 o'clock at the Girl Scout office.

**EVENING**

Chapter V, PEO, 7 o'clock at the home of Mrs. Woodrow Magee, 3121 Sheridan.

Altrusa Club, 6 o'clock dinner at the University Club.

Havelock YWCA slym gym, 8:30 o'clock at the Center.

Lincoln YWCA, Y'se Mothers Club, 7:30 o'clock; bridge class, 7:30 o'clock, at the YW.

Mrs. JayCees bridge groups at 8 o'clock; group I, at the home of Mrs. Bernard Urich, 4433 Mohawk; group II, at the home of Mrs. Jack Wagner, 3275 D; group V, at the home of Mrs. Marvin Tomlinson, 7001 Carol Circle.

Lincoln Toastmistress Club, 5:45 o'clock dinner at the Capital Hotel.

## '48 Mortar Boards Hold Reunion

On Ivy day of 1949 19 coeds were elected to Mortar Board, honor society for senior women. Ten members of the group were in town Saturday for a 10th year reunion which included, of course, the Ivy Day ceremonies—a luncheon at the University Club—and later an hors d'ouvres party at the home of a Lincoln member, Mrs. Robert Patterson, and Mr. Patterson. In the group for hors d' oeuvres—and later to Tillman's Plaza for dinner, were Mrs. Gerald Bryant (Joyce Geddes), Grand Island; Mrs. Frank V. Lawson, Jr. (Lorraine Landeryou), Omaha; Mrs. Jean Howell (Jean Compton), Stanton; Mrs. Harold Mosher (Beverly Jackson) Lincoln; Mrs. Ralph Sears (Marcia Mockett) Montevallo, Ala; Mrs. Anthony Clements (Joan Fankhauser), Pueblo, Colo; Miss Betty Jeanne Holcomb, recently of Heidelberg, Germany; Mrs. Richard Folda (Marianne Srb) Schuyler, and Mrs. LaBaron Goodwin (Jo Ackerman), Sidney. Also included in the group were Mr. Bryant, Mr. Lawson, Mr. Howell, and Mr. Mosher.

In the picture are (from left), first row, Mrs. Gerald Bryant and Mrs. Richard Howell; second row, Mrs. Ralph Sears and Mrs. Harold Mosher; third row, Mrs. Robert Patterson, Mrs. Frank Lawson, Jr. and Mrs. Anthony Clements; and top, Mrs. B. J. Holcomb, left, and Mrs. LaBaron Goodwin, right.

## Mother-Daughter Luncheon

Delta Gamma sorority members and their mothers gathered at the University Club at noon on Saturday for a luncheon. It was a particularly festive occasion for the 100 guests since Miss Helen Gourlay, a member of the sorority, had been presented on Saturday morning as the University of Nebraska May Queen.

From the left are Mrs. William Hall and Dorothy; Mrs. H. E. Lang, Tecumseh, and Carolyn; Mrs. Dale Moorehead, Omaha, and Carol; Mrs. L. R. Lichtenberg and Sandra; and Mrs. E. R. Jorgensen and Bobbie.

## Contest

Speech contest winners from Council V and Council X of the Association of Toastmistress Clubs met at Hastings recently to compete in the area contest.

Winning first place was Mrs. Harry Gaylor of the Lincoln Toastmistress Club, and Mrs. Charles Dean, of the Aksarben Club of Lincoln, placed second. Both represented Council V.

Speakers from Council X were Mrs. Velma Baker of North Platte, and Mrs. Alice Haskins of Kearney.

Mrs. Gaylor will compete in the regional Toastmistress contest, to be held May 24 and 25 at Cedar Rapids, Ia.

## UN Quiz

The monthly meeting of the Lincoln United Nations Association will be held at noon Monday at the YWCA.

Peter Raible will moderate a quiz panel on the topic of the United Nations, and speakers will be Mrs. Harold Gray, Miss Eleanor Hinman, Miss Eula Ree Merwin, Miss Bernice Miller, Leonard Bronder, Knute Broady, Fenner King and Albert Schrekinger.

The public is invited to attend.

## Brides At Early May Weddings

MRS. GLENN SEDLACEK

MRS. ORVILLE MEYER

Miss Kay Bridger, daughter of Mr. and Mrs. Harley Bridger, became the bride of Glenn Sedlacek, son of Mr. and Mrs. John Sedlacek, at a ceremony solemnized on Sunday, May 4, at Christ Methodist Church. In the presence of 200 guests, Dr. Lloyd E. Watt read the lines of the service before an altar appointed with yellow and white gladioli.

Miss Cleo Powell, as the maid of honor, appeared in a frock of pastel green fashioned with a lace basque and full tulle skirt, and carried white and green-tinted carnations. Costumed identically in pastel shades of yellow, orchid and pink, were the bridesmaids, Miss Mary Jean Shestak, Dorchester, Mrs. Roy Alley and Mrs. George Reinhardt. Miss Sheila Hockner was the flower girl, and Steven Alley carried the ring.

Serving as best man was Richard Knollenberg of Crete, and the ushers were Roger Bridger and William Sedlacek.

White Chantilly-type lace and tulle were chosen by the bride for her wedding gown. Iridescent sequins patterned the high collar and long-sleeved bodice of lace, and below the slim waist, a lace peplum extended into the full skirt of tulle which was trimmed with jeweled appliques of the lace. Her illusion veil was held by a lace cap, and she carried a cascade of roses.

Upon their return from a Colorado wedding trip, Mr. and Mrs. Sedlacek will make their home in Lincoln.

At a late afternoon ceremony solemnized on Sunday, May 4, Miss Lola Kuhlmann, daughter of Mr. and Mrs. Theodor Kuhlmann of Sterling, became the bride of Orville Meyer, son of Mr. and Mrs. George Meyer of Weeping Water. Pink and white carnations and gladioli decorated the chancel of St. John's Lutheran Church at Sterling for the service, which was read by the Rev. Arthur Langholz.

Miss Donna Kuhlmann of Sterling, as her sister's maid of honor, wore a frock of rose crystalette over taffeta. Costumed identically in shades of pink were the bridesmaids, Miss Ellen Meyer, Humboldt, Mrs. Richard Keckler, Weeping Water, and Mrs. Don Miller, Tecumseh; and Miss Leanna Baehr and Miss Meredith Coleman, Adams, who lighted the chancel candles. Miss Kathleen Lindsey of Otoe was the flower girl.

Serving as best man was A. I. Bickford of Weeping Water, and the ushers were Arvin Meyer, Louisville; Omer Kuhlmann, Sterling; and Larry Meyer, Weeping Water.

The bride appeared in a gown of white Alencon lace and satin. The long-sleeved bodice of lace-over-satin was designed with a rounded decolletage banded with tulle and pearl embroidery, and the full satin skirt, which ended in a train, was trimmed with appliques of the lace.

The couple will reside in Lincoln. Mrs. Meyer attended Peru College and the National Business Institute.

## Dear Abby . . .

### Etiquette Is Important

Abigail Van Buren

DEAR ABBY: How can you tell a man 39 years old how to eat? He is a bachelor and has lots of good qualities and he has asked me to marry him. He puts his elbows up on the table, licks the knife, cuts his food using the knife between the prongs of the fork. He has passed the State Bar Association, has done a lot of traveling and is a Major in the Reserves so it isn't as though he came out of the hills. I am ashamed to eat out with him and have avoided eating with friends, but if I am going to marry this man something has got to be done. Or am I placing too much importance on table manners?

ASHAMED OF HIM

**DEAR ASHAMED: Table manners ARE important, but even more important is his reaction toward constructive criticism. By all means gather your courage and diplomacy and offer to teach this man how to eat. If you lose him over this—you haven't lost much.**

☆ ☆ ☆

DEAR ABBY: I am 12 years old and my mother and my grandmother (my mother's mother) who lives with us. I hate to come home from school because they are always fighting. I only bring friends home when I am sure one of them is gone. The way they yell at each other is a disgrace. The worst thing my father can say to my mother is: "You are just like your mother!" Isn't this family a mess?

SICK AND TIRED

**DEAR SICK: It sure is: The best you can get out of it is a good object lesson in how NOT to be.**

☆ ☆ ☆

DEAR ABBY: I am a young woman of 19 and I do not have a man to call my own. There is one man who works with me during the day who is rather bashful but he gets very brave at night and calls me up on the phone for no reason at all. He never makes a date with me and always ends up saying, "See you in church!" (very funny ! ! !) He is nice to talk to but how can I get him to ask me out?

IMPATIENT

**DEAR IMPATIENT: This "bashful telephone Lothario" is NOT calling you for "no reason at all . . . he is definitely interested in knowing you better. Invite HIM over, and you might really see him in church one day—in front of a minister.**

☆ ☆ ☆

DEAR ABBY: A friend of mine advised me to go ahead and marry this girl who was my first love, although I don't think she would make a very good wife for reasons I don't care to have you put in the paper. He says that if I don't marry my first love she will pop up in my dreams and spoil any other marriage I have. Is this friend of mine talking through his hat or do you think there is sense in what he is advising me to do?

J.C.D.

**DEAR J.C.D.: Your friend is talking through his hat. If you feel that your "first love" will not make a good wife, don't marry her.**

**CONFIDENTIAL TO VIOLA: Two might be able to live as cheap as one—but when they live together as man and wife, there is always a possibility of a "third" to consider. Think it over, Honey!**

If you have a problem, write to Abigail Van Buren in care of this paper. She will be glad to answer your letter. For a personal reply, please enclose a stamped self-addressed envelope.


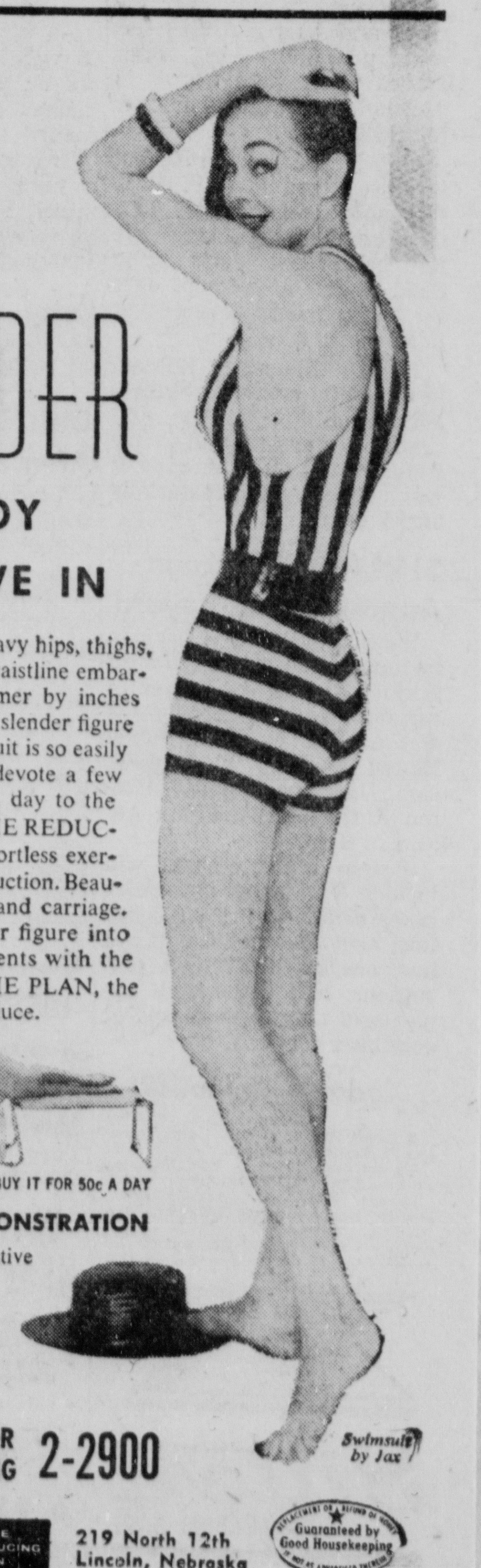


HAVE A SLENDER BODY TO LIVE IN

No longer need heavy hips, thighs, legs or a bulging waistline embarrass you. Be slimmer by inches this summer. That slender figure look in a bathing suit is so easily yours if you will devote a few relaxing minutes a day to the STAUFFER HOME REDUCING PLAN of effortless exercise and calorie reduction. Beautify your posture and carriage. Reproportion your figure into proper measurements with the STAUFFER HOME PLAN, the modern way to reduce.

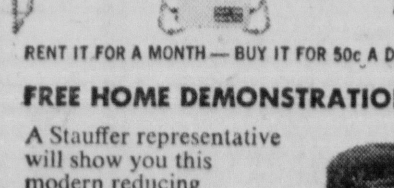

RENT IT FOR A MONTH — BUY IT FOR 50c A DAY

FREE HOME DEMONSTRATION

A Stauffer representative will show you this modern reducing method in your home at your convenience. No obligation.

CALL DAY OR EVENING 2-2900

Stauffer HOME REDUCING PLAN 219 North 12th Lincoln, Nebraska

Guaranteed by Good Housekeeping

# Stanton Delaplane's POSTCARD

If my instructions have been followed, a Japanese fish flag should be flying over my house this morning.

This is a big day in Japan. Boy's Day.

All over Japan, great, streaming cloth fish fly over the houses in honor of the boy or boys who live there. A very fine custom. Nobody ever flew a flag for me. But I am determined to fly a red-and-gold cloth carp for my boy.

☆ ☆ ☆

The other day I went down and bought a Boy's Day flag. I bought it at Matsuya, the big department store on the Ginza in Tokyo. I airmailed it to my daughter. I told her to run it up the pole this day.

When I was a boy, we thought carp was a mighty poor fish.

But in Japan, the carp has very manly qualities.

My cloth carp was sold to me by a pretty Japanese store girl.

"This fish climb waterfall. This means boy in whole life, he have many hard things—how I say? In life many people never get up hard things. Very hard to climb waterfall, ne?

"This mean boy must be like fish. Can climb hard waterfall.

"After catch this fish, you know? Before cook? You put on we call manaita. Chopping block? This fish when he feel knife, he never move. All other fish jump, jump. Try to get away. This fish, no.

"He suffer his fate. Lie very still. Die.

"Other fish move so much. They say, 'I don't want die.' But this fish know he get killed very soon. He lie still. Accept.

"Boy must be the same."

"That seems very sad, ma'am."

"Yes, very sad. But like samurai. If he die, he cut belly himself. He smile while cut.

I must remember to tell my boy not to run around with sharp things. Like scissors. Or knives.

It is all right to die gracefully. But I do not think we should be in any hurry.

It is OK if he can swim up a waterfall. I will go along with that.

☆ ☆ ☆

March 3 was Girl's Day. I am sorry I missed that. Girls do not have to get on the chopping block. Nor swim up hard waterfalls. Girls lead a soft life. That is this boy's opinion on Boy's Day.

"When girl baby come, March 3 next year, all people give present."

These presents are put up on a little celebration stand. It looks like a set of wooden steps.

"First year," said the shop girl, "must put at top two dolls. Man and woman doll. These doll Emperor and wife. Must go on top step.

"Second floor, three girl doll. Serve for Emperor. One carry sake. One carry food. Third floor, five man doll. Goninbayashi. All these doll play music.

"Fourth floor. Four doll. Call getamochi. They carry geta—you know—wood slipper for wear outside?"

☆ ☆ ☆

"On bottom floor," said the Matsuya girl, "all food. All together floors make like Japanese doll house."

"This means what?"

The girl said she was not sure. "Maybe just for celebration for girl."

On this day, everybody must drink a special sweet sake in honor of girls.

But on Boy's Day, we put special leaves in the Japanese bath. This morning my hotel will bring a handful of these leaves. They have a special smell. You do not have to have a boy in the house for these leaves. Even public bathhouses use them on such a day. It makes boys grow up.

A pity. That boys should have to grow up. But that is what we do in Japan this day. I did not get such treatment when I was a boy. I think I got a bath. But I fought it. Every inch of the way.

McNaught Syndicate, Inc.


Insist upon your right to reach for

Roberts MILK


POLITICAL ADV. POLITICAL ADV.


Vote for DOLORES D. RAGER

Democratic Candidate for REGISTER OF DEEDS

Lifetime Resident Lancaster County

• Vigorous • Efficient

Member Lake View Methodist Church, Women's Division Chamber of Commerce, Legionnaire Auxiliary, Mobile Homes Assn.; Life Member P.T.A. 15 years Business Experience as owner and operator U-Co-Op Oil Co., and Base View Trailer Court.

☒ on the Ballot Dolores "Dee" D. Rager


## 11 Oil Drilling Notices Filed

Eleven notices of intent to drill oil wells in Nebraska were filed last week with the Conservation and Survey Division of the University of Nebraska, Director E. C. Reed reported.

The wells, drillers, names of wells and locations include:

Francis Egging, Nielsen No. 1, Cheyenne County, C-SE-SE-4-14N-52W, Wildcat.

Panhandle Eastern Pipe Line Co., Sandman No. 1-4, Frontier, C-SW-NE-4-5N-25W, Wildcat.

Panhandle Eastern Pipe Line Co., Oldenburg No. 1-13, Frontier County, C-SW-NE-13-7N-25W, Wildcat.

Joe Rothmeier, Brenning No. 1, Hayes County, C-SW-NW-NW-13-5N-31, Wildcat.

Stuarco Oil Co., Shoup No. 1, Kimball County, C-SE-SE-6-13N-57W, Wildcat.

Chandler & Simpson, Young No. 1, Banner County, C-NE-NW-24-17N-57W, Ludden Field.

Pure Oil Co., Olsen "A" No. 5, Banner County, C-NW-NW-30-17N-56W, Fink Field.

Pan American Petroleum Corp., Ben Cross "B" No. 1, Banner County, C-NE-NE-10-18N-57W, Wildcat.

Pan American Petroleum Corp., Gehrke No. 4, Kimball County, SW-NW-18-14N-57W, Wildcat.

Ohio Oil Co., Gordon No. 1, Cheyenne County, G-NE-SE-1-12N-52W, S. W. Sidney Gas Area.

Davis Oil Co., Wykert No. 1, Kimball County, C-SW-SW-21-13N-58W, Wildcat.

## Jaycees Elect Grubbs

Grand Island, Neb. — Al Grubbs was named president of the Grand Island Junior Chamber of Commerce, succeeding Bill Blain. Other officers include Don Huismann, first vice president; Clarence Campbell, second vice president; Jim Lowther, secretary; and Jack Baker, treasurer.


79TH YEAR IN LINCOLN

Roberts Mortuary

1110-1112 P Street 2-3353


## Wilbert

"Hey, it's my father! What are you doing out here in the Wild West, Dad?"

## Mohler Resigns Thayer County School Position

Hebron, Neb. — Thayer County Schools Superintendent Sam Mohler has resigned to take a teaching position in the Hebron High School.

Mohler had earlier indicated he would resign the county post because of a salary slash for the office of from $4,250 to $3,700.

He will teach social sciences at Hebron starting in the fall school term.

## Bomb Explodes

Toulouse, France (AP)—A bomb exploded in a narrow street between the prefecture and the presbytery of St. Etienne Cathedral.


Play Clothes Are Made For Neat Figures!

. . . and neat figures are made by NIBLACK, world's finest method of spot reducing.

Re-proportion your body now for shorts, swimsuits, play clothes. Let Niblack treatment take off surplus inches while you read, chat, relax and enjoy yourself.

Have a free demonstration today and compare . . .

SPECIAL

NOW through May 16th

15 ONE HOUR Treatments, only . . $25.00

Sun Lamps—Steam Baths
Hand Massage
Ladies Exclusively

Niblack SLENDERIZING SYSTEM

1427 South St. Ph. 3-2784



GET AHEAD WITH A BILL CLEAN-UP LOAN!

▶ Get the cash you need to pay off leftover bills. Then make only *one* payment monthly instead of several . . . have *more cash* left over for your family each month. Thousands of people have gotten a *Fresh Start* in their family budgeting with a Bill Clean-Up Loan here. *You* can do the same!

PHONE FOR A LOAN

• For quick service, phone and tell us how much you need and when you want it.

• Then when approved, come in to sign and pick up the cash in one short visit.

CASH IN 1 TRIP

Phone BENEFICIAL first . . . give a few simple facts . . . then come in by appointment for cash in a *single trip* to the office! Or, if you prefer, you may write or come in for your loan.

You'll find getting a loan here a friendly matter . . . because BENEFICIAL *likes* to say "Yes!" when you ask for a loan. Why not phone . . . write . . . or come in now?

Loans $25 to $900 or more — Loans life-insured at low cost

147 S. TWELFTH STREET, LINCOLN

(Across from the Gas Co.)

Phone: 2-6653 • Ask for the YES MANager

OPEN EVENINGS BY APPOINTMENT — PHONE FOR EVENING HOURS

Loans made to residents of all surrounding towns

BENEFICIAL FINANCE CO. BENEFICIAL FINANCE SYSTEM LOANS



PENNEY'S ALWAYS FIRST QUALITY

*Penney's proves we're a year long gift to mother!*

. . . because we watch like a hawk, the quality of everything you buy. It's got to be good or "no sale." That's why whatever you buy today, you'll enjoy just as much tomorrow . . . next year!

SOFT as a WHISPER NEW FURRY ACRILAN RUG

Scrumptious underfoot, fragil, expensive looking . . . yet so sturdy they machine wash.* Marshmallow pastels of white, pink, green, blue, others. 3 other sizes available.

*In lukewarm water.

4.98

18 by 30 inches

Crisp Embossed COTTON LITTLE OR NO IRONING!

Solid color ruffle, flower coverlet! All one piece for easy bed-making. Everglaze permanent finish stays cracker crisp thru machine washing.*

*In lukewarm water.

9.95

Full or Twin

Keep Coffee Warm 8 CUP CARAFE

2.98

Terrific buy! And so handy. Cork lined cap fits tightly into carafe. Coffee stays deliciously warm for hours. Black base with candle. Gold stripe.

PENNEY'S THIRD FLOOR

PEARLIZED PORSALANA!

$5

Send flowers that never lose their dewey freshness. They're "China" coated. Dip them in suds, come out sparkling as any plate. Arrangements in pearlized bowls . . . colorful, artistic as a florist shop. Gift boxed!

PENNEY'S THIRD FLOOR

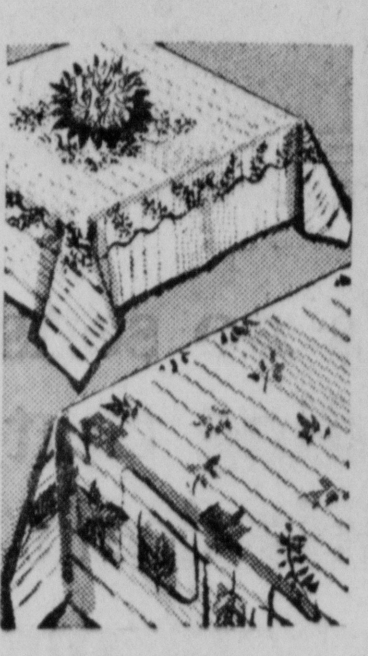

Metallic Woven RAYON CLOTHS

2.98

52 by 52 inches

Table takes on company airs topped with Penney's new hand printed cloths. Rosette or leaf borders. Don't worry about spills, machine washable of course.

PENNEY'S THIRD FLOOR

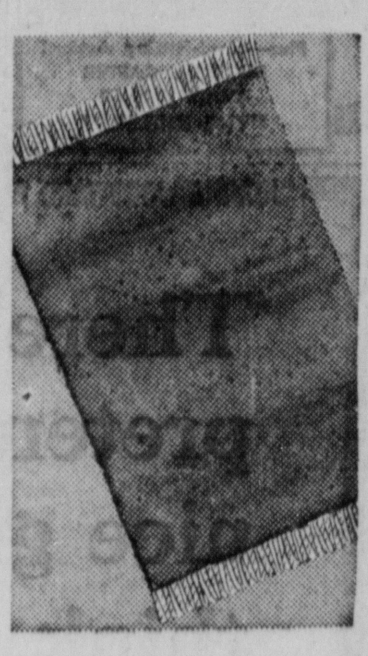

VISCOSE RAYON DEEP PILE RUG

3.98

24 by 40 inches

(also larger sizes)

Feel that springy nap, see how your feet sink into that luxurious pile. Top quality viscose rayon at a fabulous low Penney price. Green, pearl, more.

PENNEY'S THIRD FLOOR

SHOP PENNEY'S . . . you'll live better

They want to know FACTS ABOUT PUBLIC POWER IN NEBRASKA

Only about two-thirds of those responding to Consumers Public Power District's recently-completed customer survey realized that Consumers is publicly owned—that each customer is a part-owner. Almost all said they would like to know more about public power in Nebraska. Therefore, these brief facts:

- Consumers Public Power District serves 356 Nebraska communities acting both as a generation and distribution agency. Through its network of over 4000 miles of transmission lines, reaching from border to border throughout the state, it also distributes to cities, industries, and farms power generated by other Nebraska power agencies.
- Consumers, organized in 1939 under an act of the Legislature, is owned entirely by the people it serves.
- The voice of Consumers owners is expressed by a board of seven directors elected by the voters of the communities it serves at retail.
- Consumers' financing is entirely from private sources; it is entirely without aid from tax funds, government grants or loans, or other subsidies.
- Consumers enjoys a sound credit rating in the financial world.
- Net earnings of the District are returned to its owners through (1) the redemption of revenue bonds, thereby increasing the owners' equity in the system; (2) additions and improvements to the system, and (3) rate reductions.

CONSUMERS PUBLIC POWER DISTRICT

Nebraska's Self-Supporting, Efficiently-Managed Source of Dependable, Low-Cost Electric Power

# Senate Braces For Major Battle On Jobless Pay

Washington (AP)—The Senate is squaring away for a monumental battle over jobless pay legislation with the outcome likely to depend on the success of Republicans in renewing their coalition with southern Democrats.

If Republican supporters can enlist enough conservative Democrats in the Senate, they hope to win passage of an emergency extension of unemployment compensation in approximately the same form in which it passed the House last Thursday.

Although this bill varies in some substantial respects from President Eisenhower's recommendations, Sen. William F. Knowland of California, the Republican minority leader, has reported the President pleased with th House action.

**Want Broader Bill**

Senate Democrats who like to be described as liberals will meet this week in an effort to agree on a formula they all can support in an attempt to broaden the measure to cover an additional million unemployed and to have the federal government pay most of the emergency costs.

As passed by the House, the bill calls for pay-back assistance to the states for a temporary extension of benefits to insured workers who exhaust their rights under state systems between July 1, 1957 and April 1, 1959. This was put on an optional basis with the states. Eisenhower had suggested that it be made mandatory.

The Senate's liberal Democrats want to broaden the measure to include jobless not now covered by unemployment insurance, which would run the total cost up from about 600 million to 1½ billion dollars. They propose that the federal government assume the full cost—a proposal that was buried by a Republican - southern Democratic coalition in the House.

**Johnson Holds Key**

Whether the liberals make any headway seems likely to depend on the attitude of Senate Democratic Leader Lyndon B. Johnson of Texas and how successful he is in bringing Dixie Democrats into line.

Johnson has had uncommon success before in breaking apart the Republican - southern Democratic coalition. He demonstrated his ability only last week when he got most of the southerners to go along in voting down Republican-sponsored labor bill amendments that most of them ordinarily would have supported.

Johnson has not said how he stands on the jobless pay bill. But the betting is that he will get behind some proposal offered by Senators John F. Kennedy (D-Mass), Paul H. Douglas (D-Ill), Hubert H. Humphrey (D-Minn), Richard L. Neuberger (D-Ore) and others. Humphrey said he has no doubt that an agreement can be reached within the liberal group on a measure.

## $30 SALARY HIKE GIVEN NURSES HERE

A basic salary schedule increase of $30 has been granted to general duty registered nurses in 3 Lincoln hospitals.

Hospitals agreeing to the new scale are Lincoln General, St. Elizabeth and Bryan Memorial.

Beginning monthly salaries were increased to $260. General nurses on night or relief duty will get an additional $20 monthly.

Last previous increase in nurses' salaries was December, 1955, when a $10 raise was okayed.

The St. Elizabeth's pay increases followed a recommendation by a committee appointed to revise personnel policies.

### Tremor Felt

Cueno, Italy (AP) — An earthquake was felt in this northern Italian city. Damage was reported.

## Simmons To Host Jurist From Ceylon

Associate Justice Hugh Fernando of the Supreme Court of Ceylon and Mrs. Hernando will be guests of Nebraska Supreme Court. Chief Justice Robert Simmons and his wife this week.

Justice and Mrs. Fernando will arrive in Lincoln late Monday afternoon. Judge Fernando will sit with the Nebraska Supreme Court Tuesday to audit oral argument and witness procedure.

Tuesday evening, he will speak to the annual convention of the National Assn. of Mutual Insurance Agents. Judge Fernando and his wife will be guests of Dean Belsheim and members of the faculty of the University of Nebraska law school for lunch earlier that day.

Judge Fernando, former solicitor general of Ceylon and commissioner of Assize, is in America on a leader grant of the U.S. Department of State returning a visit which Judge and Mrs. Simmons made to Ceylon in 1953.

The Ceylon judge and his wife will leave Lincoln Wednesday noon.

Gov. K. M. Munshi and Mrs. Munshi of India will be greeted by Judge and Mrs. Simmons in a late afternoon stopover in Omaha Saturday. The Nebraskans visited the then-governor of Uttar Pradesh Province at Lucknow in 1953.

### 'Attention' Comrades

Hong Kong (AP)—Radio Peiping has complained that many leading Chinese Communist party cadres are paying little attention to Communism. Such a tendency, the broadcast said, may lead to evil results. It advised "shortsighted and aimless" officials to re-educate themselves and follow the "political line of the masses."

### Main Feature Clock

**Stuart:** "Touch Of Evil," 1:25, 3:28, 5:28, 7:30, 9:35.

**Lincoln:** "North West Mounted Police," 1:25, 3:55, 6:30, 9:00.

**Capital:** "The Last Outpost," 6:15, 9:40. "The Killer," 7:55.

**Varsity:** "The Bridge On The River Kwai," 12:30, 3:18, 6:09, 9:01.

**State:** "Bitter Victory," 1:05, 3:57, 6:49, 9:41. "Crash Landing," 2:40, 5:32, 8:24.

**Joyo:** "Raintree County," 7:45 only.

**84th & O:** "Cartoons," 7:45. "Blood Of Dracula," 8:00, 10:45. "I Was A Teenage Frankenstein," 9:30.

**Starview:** "Cartoons," 7:45. "The Buckskin Lady," 8:00. "Sayonara," 9:20.

**West O:** "Cartoons," 7:45. "Time Limit," 8:00. "Quiet American," 9:45. "Last Complete Show," 9:15.

## 600 Watch Top Music Students Present Concert

An estimated crowd of 600 persons heard the Lincoln Youth Symphony Orchestra give a symphonic concert Sunday in the Northeast High School Auditorium.

More than 80 musical students, the top in the hundreds enrolled in Lincoln's high school music program, made up the orchestra. Standard concert arrangements of the concert numbers were played by the group.

Suzanne Fry, Lincoln High School senior, was featured in "Cello Concerto No. 1, Op. 33" by Camille Saint-Saens.

Bernard F. Nevin, in charge of music for Lincoln schools, conducted the orchestra.

### History Whiz

Brussels (AP) — The U.S. pavilion at the World Fair has a machine than answers historical questions from 4 B.C. to 1958 A.D. The machine also has its own brand of humor. To visitors asking what will happen in 1959, the machine answers in a choice of 10 languages: "You will be 1 year older . . . which will also apply to every subsequent year."

## Crash Kills 5

Springfield, Ohio (AP) — Five persons, all apparently members of one family, were killed when their car was struck by a New York Central passenger train a mile west of here.

The engineer of the train, Elmer E. Hast, 66, of Columbus, said he saw the 1955 station wagon approaching the crossing but thought it would stop.

The car was dragged about 1,200 feet, trainmen estimated.

### 84 Killed

Algiers (INS) — French headquarters said 84 Algerian rebels were killed in an attack by French troops and warplanes near the town of Sederata.

### Sign Agreement

Rio De Janeiro (AP) — Brazil and Poland have signed an agreement calling for an exchange of coffee for ships. Under the pact, Poland will build 14 ships valued at about 25 million dollars. Brazil will pay for them with 18 million dollars worth of coffee over a 3-year period. The remaining 7 million dollars will be cleared in normal trade between the 2 countries.


STUART
13th & 'P' STREETS PHONE 2-1465
Unmatched Terror And Suspense —See It Today!
CHARLTON HESTON · JANET LEIGH
Touch of Evil
CO-STARRING ORSON WELLES

Thursday—
LANA TURNER
Another Time, Another Place
LINCOLN

LINCOLN
1225 'N' STREET PHONE 2-3097
GARY COOPER
in Cecil B. DeMille's
NORTH WEST MOUNTED POLICE
MADELEINE CARROLL
PAULETTE GODDARD · PRESTON FOSTER
ROBERT PRESTON · AKIM TAMIROFF



NEBRASKA
2 GREAT HITS!
BOB HOPE · KATHARINE HEPBURN
"The IRON PETTICOAT"
TECHNICOLOR
PLUS, 2ND HIT!
RICHARD WIDMARK
THE LAST WAGON
CINEMASCOPE
COLOR by DE LUXE



Starts Thursday
ROADSHOW ENGAGEMENT
Rossini's COMIC OPERA
FIGARO The BARBER of SEVILLE
IN GLORIOUS EASTMAN COLOR
MILTON CROSS
METROPOLITAN OPERA ON THE AIR GUEST COMMENTATOR
3 PERFORMANCES DAILY
NO RESERVED SEATS!
NEBRASKA



CAPITOL
1522 'O' STREET PHONE 2-3025
TWO GREAT FEATURES! Doors Open 6 O'Clock
DARING APACHE TREACHERY?
THE LAST OUTPOST
Ronald REAGAN · Rhonda FLEMING
Plus—Hard-Hitting Action!
BURT LANCASTER
AVA GARDNER
"THE KILLERS"



Open 7:00—Show At Dusk
STARVIEW OUTDOOR Theater
48th and Vine Phone 6-2471
NOW! MARLON BRANDO in SAYONARA
TECHNICOLOR
Winner of 4 ACADEMY AWARDS
PATRICIA OWENS · RED BUTTONS · RICARDO MONTALBAN
MARTHA SCOTT · MIYOSHI UMEKI · JAMES GARNER
PLUS 2ND FEATURE!
THE BUCKSKIN LADY
EXTRA! 2 CARTOONS!



WEST "O" DRIVE-IN THEATER
24th & West "O" Ph. 2-8420
OPEN 7:00—SHOW AT DUSK
A "MUST SEE" PROGRAM!
RICHARD WIDMARK
TIME LIMIT
RICHARD BASEHART
PLUS! HIGH EXCITEMENT!
ADDED! 2 COLOR CARTOONS!



STATE
RICHARD BURTON
CURT JURGENS
RUTH ROMAN
RAYMOND PELLEGRIN
with SEAN KELLY
CINEMASCOPE
A COLUMBIA PICTURE
BITTER VICTORY
PLUS
CRASH LANDING

LAST 2 DAYS
BEST OF YEAR!
WILLIAM HOLDEN
ALEC GUINNESS · JACK HAWKINS
"THE BRIDGE ON THE RIVER KWAI"
TECHNICOLOR® CINEMASCOPE
VARSITY
STARTS WEDNESDAY
THE PICTURE THAT BELONGS TO YOUNG LOVERS OF THIS GENERATION!
FROM HERMAN WOUK'S BEST-SELLING NOVEL
WARNER BROS.
"Marjorie Morningstar"
WARNERCOLOR
STARRING GENE KELLY · NATALIE WOOD
ALSO STARRING CLAIRE TREVOR · ED WYNN · EVERETT SLOANE
MARTY MILNER · CAROLYN JONES

Lincoln Boys Choir
with
HARVEY HINSHAW
Pianist
St. Paul Methodist Church
Mon., May 5—8:15 P.M.
Adm. 1.00 — Children 50c



"JOANNE WOODWARD PLAYS HER PART WITH A FIRE AND GRACE NOT OFTEN SEEN." —TIME MAGAZINE
'There's no sense pretending that nice girls don't think about men!'
JOANNE WOODWARD Academy Award Winner Best Actress of the year "3 Faces of Eve" in her finest performance!
starts WED.
ANOTHER "PEYTON PLACE" FROM THE SAME PRODUCER AND THE SAME STUDIO!
20 CENTURY-FOX presents
JERRY WALD'S production of WILLIAM FAULKNER'S
The Long, Hot Summer
CINEMASCOPE
COLOR by DE LUXE
STEREOPHONIC SOUND
STUART

JOYO: Now Showing Ends Saturday
IT'S TREMENDOUS! A DRAMA OF LOVE AND CONFLICT!
M-G-M PRESENTS IN MGM CAMERA 65
MONTGOMERY CLIFT
ELIZABETH TAYLOR
EVA MARIE SAINT
RAINTREE COUNTY
co-starring NIGEL PATRICK · LEE MARVIN
Print by TECHNICOLOR®

84th and "O" DRIVE-IN THEATRE
ACROSS VETERANS HOSPITAL
IN CAR HEATERS FOR YOUR COMFORT
TONITE
I WAS A TEENAGE FRANKENSTEIN
WHIT BISSELL
PHYLLIS COATES
2nd BIG FEATURE
BLOOD of DRACULA
CHILDREN FREE
FREE KIDDIE FUNLAND
Coming Soon
Always 2 COLOR CARTOONS
Swap Day



Insist upon your right to reach for
Roberts MILK



YOU MAY SAVE $150 OR MORE
by financing your new car with a Continental auto loan!
There's a big difference in auto loan plans—when you borrow for your new car from Continental, you pay only low bank interest rates.
IT'S EASY to borrow at Continental, too. Just stop in at our 11th Street entrance. COMPARE the chart below with any other auto loan plan:
Repayment Plan (including interest) for new cars:

| Amount Borrowed | 12 Mo. | 18 Mo. | 24 Mo. | 37 Mo. |
|---|---|---|---|---|
| $ 500 | $ 43.86 | $ 29.92 | $22.94 | $18.76 |
| 1,000 | 87.72 | 59.83 | 45.88 | 37.52 |
| 1,200 | 105.26 | 71.79 | 55.06 | 45.02 |
| 1,500 | 131.58 | 89.74 | 68.82 | 56.28 |
| 1,800 | 157.89 | 107.69 | 82.59 | 67.53 |
| 2,000 | 175.43 | 119.65 | 91.76 | 75.04 |

Payments do not include auto insurance.
Health, accident, and life insurance on your auto loan may be obtained at a slight increase in cost.
THE CONTINENTAL National Bank
of Lincoln, Nebr. 11th and O Streets Member Federal Deposit Insurance Corporation
"You Get MORE When You Bank at Continental"



GOODYEAR TIRES
LIFETIME GUARANTEE
Ask us about it!
60th ANNIVERSARY SALE!
We're celebrating with NEW LOW PRICES!
Our Three best sellers in the most popular size!
We've sharply reduced prices on these three outstanding Goodyear Tires for our 60th Anniversary Sale! Stop today and save with safety!

3-T Super-Cushion
New Low Price
$12.95
6.70 x 15 black-wall tube-type plus tax and recappable tire.
3-T DELUXE Super-Cushion
New Low Price
$15.95
6.70 x 15 black-wall tube-type plus tax and recappable tire.
3-T NYLON DeLuxe Super-Cushion
Lowest Price Ever
$17.95
6.70 x 15 black-wall tube-type plus tax and recappable tire.
Check our Low Prices on other sizes, too! Terms as low as $1.25 a week!
GOODYEAR
MORE PEOPLE RIDE ON GOODYEAR TIRES THAN ON ANY OTHER KIND!
GOODYEAR SERVICE STORE
1918 "O"
Hours 8 A.M. to 5:30 P.M. Thursday Till 9
2-3381

# DODGERS COP TWIN BILL

## Harshman Tops Tigers As Orioles Sweep Pair

### . . . Nats Trim A's; Tribe-Bosox Split

Baltimore (AP)—A couple of pre-season trades continued to pay heavy dividends for Baltimore Manager Paul Richards Sunday as the Orioles defeated the Detroit Tigers in a doubleheader, 4-3 and 4-0.

Southpaw Jack Harshman, showing no sign of the slipped disc which hampered his work with the Chicago White Sox last year, won his fourth straight game in the nightcap and allowed only five hits.

The first game hero was Gene Woodling, who hit a 2-run homer in the opening inning and then threw out a potential tying run at the plate in the eigth to save the victory for 18-year-old pitcher Milt Pappas.

Detroit had runners on second and third with two out in both the sixth and ninth innings, but Harshman bore down to complete his first game of the season.

The left-handed swinging Woodling was benched in the second game when Detroit started southpaw Billy Hoeft, but his replacement came through handsomely. Jim Busby socked a 2-run homer in the second following the first of Brooks Robinson's three singles.

Hoeft, who is now 2-1, gave up one run in the first on two singles and a sacrifice fly by Gus Triandos. The final run in the seventh came off relief pitcher George Spencer when center fielder Harvey Kuenn fumbled Bob Nieman's double allowing Al Pilarcik to score from first. The hit was Nieman's third of the game.

Pilarcik hit a home run in the eighth inning of the first game off reliefer Vito Valentinetti. Loser Paul Foytack gave up three runs before being lifted in the first.

Woodling, who was booed out of town after a dismal start in the 1955 season but was brought back by Richards from Cleveland last month, was a hero to the 22,746 home town fans. He is hitting only .243 but his blows have been timely, with 8 runs batted in on 9 hits.

Pappas, who will be 19 next Sunday, gave up only one run and five hits before retiring with a pulled tendon in his elbow on the last pitch of the seventh inning. Ken Lehman and George Zuverink finished up.

First Game

| DETROIT | ab | r | h | bi | BALTIMORE | ab | r | h | bi |
|---|---|---|---|---|---|---|---|---|---|
| F. Bol'ng 2b | 5 | 0 | 2 | 1 | Gardner 2b | 4 | 0 | 0 | 0 |
| Martin ss | 5 | 0 | 2 | 0 | Pil'cik cf-r | 4 | 2 | 3 | 1 |
| Kuenn cf | 5 | 0 | 0 | 0 | Wdling rf-lf | 3 | 1 | 1 | 2 |
| Kaline rf | 2 | 1 | 0 | 0 | fBusby cf | | 0 | 0 | 00 |
| Maxwell lf | 4 | 0 | 2 | 0 | Nieman lf | 3 | 1 | 2 | 0 |
| Harris 1b | 4 | 0 | 0 | 0 | Green cf-l | 1 | 0 | 1 | 0 |
| Bertoia 3b | 4 | 0 | 1 | 1 | M'shall 1b | 1 | 0 | 1 | 0 |
| Hegan c | 1 | 1 | 0 | 0 | aWill'ms 1b | 2 | 0 | 0 | 0 |
| McDerm'tt | 1 | 0 | 0 | 0 | gBoyd 1b | 1 | 0 | 0 | 0 |
| Lau c | 1 | 0 | 0 | 0 | Ginsberg c | 2 | 0 | 0 | 1 |
| Foytack p | 0 | 0 | 0 | 0 | Robinson 3b | 3 | 0 | 0 | 0 |
| Aguirre p | 1 | 0 | 0 | 0 | Miranda ss | 3 | 0 | 1 | 0 |
| Taylor | | 1 | 0 | 10 | Pappas p | 2 | 0 | 0 | 0 |
| Shaw | 0 | 0 | 0 | 0 | eHamric | | 1 | 0 | 00 |
| Valentin'ti p | | 0 | 0 | 00 | Lehman p | | 0 | 0 | 00 |
| Presko p | 0 | 0 | 0 | 0 | Zuverink p | 0 | 0 | 0 | 0 |
| hZernial | 1 | 1 | 1 | 1 | | | | | |
| Totals | 35 | 3 | 9 | 3 | Totals | 30 | 4 | 9 | 4 |

a—Hit into double play for Marshall in 3rd; b—Struck out for Hegan in 7th; c—Singled for Aguirre in 7th; d—Ran for Taylor in 7th; e—Struck out for Pappas in 7th; f—Ran for Woodling in 8th; g—Popped out for Williams in 8th; h—Homered for Presko in 9th.

Detroit ........ 010 000 011—3
Baltimore ........ 300 000 01x—4

E—Pappas. PO-A—Detroit 24-9, Baltimore 27-9. DP—Martin, F. Bolling and Harris; Bertoia, F. Bolling and Harris; Woodling and Ginsberg; Miranda and Boyd. LOB—Detroit 9, Baltimore 5.

2B—Miranda. HR—Woodling, Pilarcik, Zernial. SB—Marshall. SF—Ginsberg.

| | IP | R | R | ER | BB | SO |
|---|---|---|---|---|---|---|
| Foytack (L, 2-2) | 2-3 | 4 | 3 | 3 | 0 | 0 |
| Aguirre | 5 1-3 | 3 | 0 | 0 | 1 | 3 |
| Valentinetti | 1 1-3 | 2 | 1 | 1 | 1 | 2 |
| Presko | 2-3 | 0 | 0 | 0 | 0 | 0 |
| Pappas (W, 1-0) | 7 | 5 | 1 | 1 | 3 | 6 |
| Lehman | 1-3 | 1 | 1 | 1 | 1 | 0 |
| Zuverink | 1 2-3 | 3 | 1 | 1 | 0 | 0 |

U—Paparella, Hurley, Runge, Tabbachi. T—2:31.

Second Game

| DETROIT | ab | r | h | bi | BALTIMORE | ab | r | h | bi |
|---|---|---|---|---|---|---|---|---|---|
| F. Bolling 2b | 3 | 0 | 0 | 0 | Gardner 2b | 5 | 1 | 1 | 0 |
| Martin ss | 4 | 0 | 1 | 0 | Pilarcik rf | 4 | 1 | 1 | 0 |
| M. Bolling ss | 0 | 0 | 0 | 0 | Nieman lf | 4 | 0 | 3 | 0 |
| Kuenn cf | 3 | 0 | 1 | 0 | dGreen lf | 0 | 0 | 0 | 0 |
| Kaline rf | 4 | 0 | 0 | 0 | Triandos c | 1 | 0 | 0 | 1 |
| Zernial lf | 3 | 0 | 1 | 0 | Williams 1b | 3 | 0 | 0 | 0 |
| aMaxwell lf | 1 | 0 | 0 | 0 | eM'rsh'll 1b | 1 | 0 | 0 | 0 |
| Boone 1b | 4 | 0 | 0 | 0 | Robinson 3b | 4 | 1 | 3 | 0 |
| Bertoria 3b | 3 | 0 | 1 | 0 | Busby cf | 4 | 1 | 2 | 2 |
| Wilson c | 2 | 0 | 0 | 0 | Miranda ss | 2 | 0 | 0 | 0 |
| bGroth | 1 | 0 | 0 | 0 | Harshman p | 4 | 0 | 0 | 0 |
| Hegan c | 1 | 0 | 0 | 0 | | | | | |
| Hoeft p | 2 | 0 | 1 | 0 | | | | | |
| cSkizas | 1 | 0 | 0 | 0 | | | | | |
| Spencer p | 0 | 0 | 0 | 0 | | | | | |
| Totals | 32 | 0 | 5 | 0 | Totals | 32 | 4 | 10 | 3 |

a—Ran for Zernial in 6th; b—Flied out for Wilson in 7th; c—Grounded out for Hoeft in 7th; d—Ran for Nieman in 7th; e—Struck out for Williams in 7th.

Detroit ........ 000 000 000—0
Baltimore ........ 120 000 10x—4

E—Kuenn, Miranda, Triandos. PO-A—Detroit 24-6, Baltimore 27-9. DP—Gardner and Williams. LOB—Detroit 8, Baltimore 9.

2B—Nieman 2, Zernial, Bertoia. HR—Busby. SB—Wilson. S—Miranda. SF—Triandos.

| | IP | H | R | ER | BB | SO |
|---|---|---|---|---|---|---|
| Hoeft (L, 2-1) | 6 | 7 | 3 | 3 | 2 | 4 |
| Spencer | 2 | 3 | 1 | 0 | 1 | 2 |
| Harshman (W, 4-0) | 9 | 5 | 0 | 0 | 3 | 3 |

U—Hurley, Runge, Tabacchi, Paparella. T—2:22. A—22,746.

### Boston Splits With Indians 2-1, 2-1

Boston (AP)—The Boston Red Sox and the Cleveland Indians divided a doubleheader by identical 2-1 scores Sunday, the Indians taking the opener by cashing a run in the ninth and the Sox winning the nightcap in a 12-inning battle.

Bobby Avila was Cleveland's timely hitter in the first game, slamming a run scoring double, and Frankie Malzone, Boston's peerless third baseman, walloped the single that sent in the winning run in the third extra session of the second game.

The winning Boston run was scored against reliefer Steve Ridzik.

Left - hander Frank Baumann went the distance for Boston in the second game, evening his record at 1-1.

| CLEVELAND | ab | r | h | bi | BOSTON | ab | r | h | bi |
|---|---|---|---|---|---|---|---|---|---|
| Geiger cf | 5 | 1 | 2 | 0 | Buddin ss | 4 | 0 | 1 | 0 |
| Avila 3b | 5 | 0 | 1 | 1 | Runnels 2b | 4 | 0 | 0 | 0 |
| Harrell 3b | 0 | 0 | 0 | 0 | Williams lf | 3 | 1 | 2 | 0 |
| Minoso lf | 3 | 1 | 1 | 0 | Gernert 1b | 3 | 0 | 0 | 0 |
| Colavito rf | 3 | 0 | 1 | 1 | Stephens rf | 3 | 0 | 0 | 0 |
| Vernon 1b | 4 | 0 | 1 | 0 | Malzone 3b | 4 | 0 | 2 | 1 |
| Nixon c | 4 | 0 | 2 | 0 | White c | 3 | 0 | 0 | 0 |
| Car'squel ss | 4 | 0 | 0 | 0 | bConsolo | 0 | 0 | 0 | 0 |
| Moran 2b | 4 | 0 | 1 | 0 | Piersall cf | 3 | 0 | 1 | 0 |
| Kelly p | 1 | 0 | 0 | 0 | Brewer p | 3 | 0 | 0 | 0 |
| aBrown | 1 | 0 | 0 | 0 | cKlaus | 0 | 0 | 0 | 0 |
| Garcia p | 1 | 0 | 0 | 0 | dJensen | 1 | 0 | 0 | 0 |
| Ridzik p | 0 | 0 | 0 | 0 | Totals | 31 | 1 | 6 | 1 |
| Fer'ese p | 0 | 0 | 0 | 0 | | | | | |
| Totals | 35 | 2 | 9 | 2 | | | | | |

a—Struck out for Kelly in 7th; b—Ran for White in 9th; c—Announced for Brewer in 9th; d—Called out on strikes for Klaus in 9th.

Cleveland ........ 000 000 011—2
Boston ........ 000 100 000—1

E—None. PO—Cleveland 27-9, Boston 27-12. DP—Buddin, Runnels and Gernert; Carrasquel, Moran and Vernon; Colavito and Avila. LOB—Ceveand 10, Boston 8.

2b—Coavito, Avila.

| | IP | H | R | ER | BB | SO |
|---|---|---|---|---|---|---|
| Kelly | 6 | 4 | 1 | 1 | 3 | 1 |
| Garcia (W, 1-0) | 2 2-3 | 2 | 0 | 0 | 1 | 1 |
| Ridzik | 0 | 0 | 0 | 0 | 0 | 0 |
| Ferrarese | 1-3 | 0 | 0 | 0 | 0 | 1 |
| Brewer (L, 1-3) | 9 | 9 | 2 | 2 | 4 | 4 |

HBP—By Garcia (White). U—Chylak, Berry, McKinley, Flaherty. T—2:19.

Second Game

| CLEVELAND | ab | r | h | bi | BOSTON | ab | r | h | bi |
|---|---|---|---|---|---|---|---|---|---|
| Hardy cf | 4 | 0 | 3 | 0 | Buddin ss | 5 | 0 | 2 | 0 |
| Avila 3b | 4 | 0 | 2 | 0 | R'nels 2b-1b | 6 | 0 | 0 | 0 |
| Minoso lf | 5 | 0 | 0 | 0 | Stephens lf | 6 | 1 | 2 | 0 |
| Colavito rf | 3 | 0 | 0 | 0 | Gernert 1b | 4 | 0 | 2 | 1 |
| Car'quel ss | 5 | 0 | 0 | 0 | aConsolo 2b | 2 | 1 | 0 | 0 |
| Brown c | 5 | 0 | 2 | 0 | Jensen rf | 4 | 0 | 1 | 0 |
| Ward 1b | 4 | 1 | 1 | 1 | Berberet c | 2 | 0 | 0 | 0 |
| Moran 2b | 4 | 0 | 0 | 0 | Piersall cf | 5 | 0 | 1 | 0 |
| Wilhelm p | 4 | 0 | 0 | 0 | Baumann p | 4 | 0 | 1 | 0 |
| bVernon | 1 | 0 | 0 | 0 | | | | | |
| Ridzik p | 0 | 0 | 0 | 0 | | | | | |
| Totals | 39 | 1 | 8 | 1 | Totals | 43 | 2 | 12 | 2 |

a—Ran for Gernert in 8th; b—Struck out for Wilhelm in 12th.

Cleveland ........ 000 010 000 000—1
Boston ........ 000 100 000 001—2

E—Gernert. PO-A—Cleveland 34-14, Boston 36-13. (one out when winning run scored). DP—Buddin, Gernert and Malzone; Malzone, Runnels and Gernert. LOB—Cleveland 8, Boston 15.

2B—Gernert 2, Baumann, Malzone. HR—Ward. SB—Stephens. S—Baumann, Buddin, Ward.

| | IP | H | R | ER | BB | SO |
|---|---|---|---|---|---|---|
| Wilhelm | 11 | 1 | 1 | 1 | 5 | 9 |
| Ridzik (L, 0-1) | 1-3 | 2 | 1 | 1 | 1 | 0 |
| Baumann (W, 1-1) | 12 | 8 | 1 | 1 | 4 | 5 |

HBP—by Baumann (Hardy). WP—Baumann, Ridzik. PB—Brown 2. U—Berry, McKinley, Flaherty. T—3:10. A—23,029.

### Nats Move Within One Game Of Lead

Washington (AP)—Dick Hyde limited Kansas City to one hit in a sparkling six-inning relief job Sunday as the Washington Senators overcame a 3-0 deficit to defeat the Athletics, 7-3, in the first game of a doubleheader and move within one game of the league-leading New York Yankees.

The two teams played to a 2-2 tie in the nightcap called because of rain at the end of nine innings.

The Athletics spurted into a 3-0 lead against Pedro Ramos, but the only Kansas City batter to reach base against Hyde was Joe DeMaestri, who singled in the seventh. Hyde picked up his second victory.

| KANSAS CITY | ab | r | h | bi | WASHINGTON | ab | r | bi | |
|---|---|---|---|---|---|---|---|---|---|
| Hunter 2b | 4 | 0 | 0 | 0 | Yost 3b | 4 | 1 | 1 | 0 |
| Martyne rf | 4 | 0 | 0 | 0 | Pearson cf | 4 | 0 | 1 | 2 |
| Tuttle cf | 3 | 1 | 0 | 0 | Sievers lf | 3 | 0 | 1 | 2 |
| Power 1b | 4 | 0 | 1 | 1 | Zauchin 1b | 4 | 1 | 1 | 0 |
| Cerv lf | 4 | 1 | 1 | 0 | Lemon rf | 3 | 0 | 1 | 0 |
| Lopez 3b | 4 | 1 | 2 | 1 | Herzog rf | 0 | 0 | 0 | 0 |
| House c | 4 | 0 | 0 | 0 | Courtney c | 4 | 1 | 1 | 1 |
| deM'stri ss | 3 | 0 | 2 | 0 | Bridges ss | 3 | 2 | 1 | 1 |
| Kellner p | 2 | 0 | 1 | 0 | Aspr'nte 2b | 4 | 1 | 1 | 1 |
| Dickson | 0 | 0 | 0 | 0 | Ramos p | 0 | 0 | 0 | 0 |
| Trucks p | 0 | 0 | 0 | 0 | aSnyder | 1 | 0 | 0 | 0 |
| bMelton | 1 | 0 | 0 | 0 | Hyde p | 1 | 1 | 0 | 0 |
| Craddock p | 0 | 0 | 0 | 0 | | | | | |
| Totals | 33 | 3 | 7 | 2 | Totals | 31 | 7 | 8 | 7 |

a-Flied out for Ramos in 3rd; b-Took third strike for Trucks in 7th.

Kansas City ........ 111 000 000—3
Washington ........ 000 034 00x—7

E—Bridges, Lemon, Lopez. PO-A—Kansas City 24-11, Washington 27,18. DP-DeMasestri, Lopez, Hunter and Power. LOB-Kansas City 4, Washington 8.

2B-Power, Kellner, Sievers, Lemon. HR-Lopez, Bridges. S-Hyde.

| | IP | H | R | ER | BB | SO |
|---|---|---|---|---|---|---|
| Kellner | 4 1-3 | 4 | 3 | 3 | 2 | 3 |
| Dickson (L, 1-1) | 1 1-3 | 4 | 4 | 4 | 1 | 0 |
| Trucks | 1-3 | 0 | 0 | 0 | 1 | 0 |
| Craddock | 2 | 0 | 0 | 0 | 2 | 1 |
| Ramos | 3 | 6 | 3 | 2 | 1 | 2 |
| Hyde (W, 2-2) | 6 | 1 | 0 | 0 | 0 | 4 |

HBP—by Dickson (Yost). U—Summers, Honochick, Soar, Umont. T—2:22.

(Second Game)

Kansas City ........ 000 200 000—2 6 0
Washington ........ 001 010 000—2 6 0

Called at end of nine, rain).

Urban, Gorman (5), Trucks (7) and Smith; Kemmerer and Courtney.

### Rain Stops Yankee, White Sox Games

New York (AP)—Rain postponed a scheduled doubleheader between the league-leading New York Yankees and the Chicago White Sox here Sunday.

## POINT BLANK

★ ★ ★

By Don Bryant

Sports Editor, The Star

**Skipping around** . . . . Braven Dyer of the Los Angeles Times has uncovered some information which is intended to refute the mounting feeling that Walter O'Malley is money-mad.

Dyer reports a conversation with Tom Gallery, National Broadcasting Company sports director, in which the NBC fellow paints a most benevolent picture of Dodger boss-man.

According to Gallery, O'Malley "lopped off' four games on the Brooklyn television schedule in 1956 and had the games given to Cincinnati (which didn't have TV) because the Reds "needed the money more than he did."

At $25,000 per game, that amounted to 100-grand for the Redlegs.)

O'Malley did a repeat in 1957, Gallery says, this time the charity going to Chicago to the tune of $120,000 (based on 4 games at $30,000.)

Dyer quotes Gallery's summation: "Only recently I was checking the figures relative to which major league clubs made money last year, and there in bold type were the Chicago Cubs, with $19,000 as their profit. Subtract $19,000 from $120,000 and you'll find how far Mr. Wrigley's outfit would have been in the red had it not been for O'Malley's generosity."

Nebraska basketball coach Jerry Bush reports his recruiting chores have been eased somewhat because of the victories over Kansas and Kansas State: "All of the boys I've talked to knew about the upsets—and that's helping a lot" . . . . Bush is also getting numerous requests for movies of the Kansas game. From whom? Future Jayhawk opponents, of course . . . . Des Moines' manager Roy Hartsfield, a former major leaguer, feels Gil McDougald of the Yankees is the most underrated player in the big show: "He is a great player. He can play any position any time and do a tremendous job." . . . . Hat business is booming at the concession stands in the Los Angeles Coliseum. That's the spot where the Dodgers play baseball and fans broil in the sun (there's no cover) and the paying folks want some pate protection. Latest concession report: 25,000 baseball caps, 5,000 Coolie Hats (appropriate, to say the least), 4,000 calypso caps and 5,000 straw hats . . . . Generous O'Malley wears a coolie hat, according to reports, but he won't pose for photographs with one on: "Someone might get the idea I'm advertising these 'Chinese' home runs."

Some of the names popping up as successor to Buckey O'Connor, Iowa's fine basketball coach who was killed in a highway crash recently: Sharm Scheuerman, O'Connor's aid; Murray Wier, East Waterloo prep coach; Bob Schulz of Coe College, Tommy Thomsen of Creighton and John Benington of Drake . . . . Joe Gibbon, ex-Chief now with Columbus, is making a hit in the Ohio International League bastion. He recently shut out Montreal in 7 of the 8 innings he pitched . . . . And Howie Goss has a 410-foot homer to his credit with the same Jets . . . . Who is the tallest player in pro baseball? He's a Western Leaguer—Amarillo's Richie Jack, who towers 6-9¼ even before he climbs up on the mound.

**Breakfast For Derby Winner**

Tim Tam, winner of the Kentucky Derby, grazes contentedly near the stable Sunday morning while Calumet Farms' trainer Jimmie Jones observes from the pony in the background. (AP Wirephoto)

## Preakness Next On Tim Tam's Triple Crown List

### . . . Silky To Make Comeback Try

Louisville (INS) — The Preakness Stakes, storied racing classic and second leg of the sport's triple crown staged annually at Pimlico race track, was next on the ledger for Calumet Farm's stretchrunning Tim Tam, winner of the 84th Kentucky Derby.

Calumet trainer Jimmy Jones who saddled Iron Liege, the 1957 derby winner, reported Sunday he will ship the illustrious son of Tom Fool east to the Maryland track "in a couple of days" to prepare for the May 17th race.

The 84th session of the run for the Roses at Churchill Downs Saturday was strictly a three-horse race over the final furlong and the crowd-pleasing Silky Sullivan beat only two horses in the 14-horse field.

Lincoln Road, the Chicago-owned colt which gave Tim Tam the race of his three-year-old life in the recent Florida Derby at Gulfstream Park, took the lead after the barrier was sprung but could not stave off defeat.

Tim Tam's winning margin was a half-length, while Lincoln Road beat Noureddin of th Crabgrass Stables by a similar margin. Maine Chance Farm's Jewel's Reward was another six lengths back.

The victory gave Tim Tam a strong bid for three-year-old horse of the year honors as well as the number one claim for triple crown honors. The third stage of racing's triple jewel, the Belmont Stakes, is held in New York during the second week in June.

Jockey Ismael Valenzuela who piloted Tim Tam to victory, gave an indication of "things to come" when he rode the dark bay colt to victory in the derby trial.

What is particularly noteworthy of Tim Tam's many victories, is the fact that he seldom wins by a wide margin and he usually has to come from behind.

Valenzuela had substituted for regular rider Bill Hartack who broke his left leg on April 26, the day Churchill opened.

"I knew we had it won at the top of the stretch," Valenzuela said after the race. The Texas-born jockey who has given a good account of himself at Jamaica race track in New York this spring, said he was thinking of "Silky for the first mile."

Silky's trainer, Reggie Cornell, announced that he has changed his mind about shipping the big colt back to California as previously announced and will run him in the Preakness.

Cornell said last Thursday that if Silky did not show well, "he would be shipped back to California."

Cornell, however, decided that "the track was in such bad condition, that Silky could not show what he is made of." Cornell said "he did a lot of slipping and sliding along the backstretch" and added "we want another chance and this time, we should make good."

The Preakness, first run in 1873, is a mile and three-sixteenths event, one-sixteenth of a mile longer than the gruelling derby route.

Winning racing's "triple" is no easy task since only eight horses have managed to come through. Two Calumet colts, Whirlaway in 1941 and the great Citation in 1948, came through.

## SANFORD, SHEETZ TOSS 1-0 SHUTOUT

Des Moines (AP) — Jack Sanford and Ronnie Sheetz combined to pitch Lincoln to a two-hit, 1-0 victory over Des Moines Sunday.

The Chiefs were deprived of their shutout starting pitcher when Jack Sanford had to retire after five innings because of a blister on his finger.

They had a successor who was even better. Whereas Des Moines nicked Sanford for singles by Don Le John and Hal Holderfield, the Dodgers found Sheetz untouchable.

Sheetz retired seven in a row before giving LeJohn his third walk of the day, then disposed of the last five in succession.

Lincoln had only three hits off loser Ford Young in his seven-inning performance and finished up with five safeties.

Two of the hits came in the third inning for the run.

Eddie Sada doubled to left-center field and then, with two out, Manuel Javier's looping single to right-center drove in Sada.

| LINCOLN | ab | r | h | bi | DES MOINES | ab | r | h | bi |
|---|---|---|---|---|---|---|---|---|---|
| Javier 2b | 4 | 0 | 1 | 1 | Holderf'ld rf | 4 | 0 | 1 | 0 |
| Fackler 3b | 4 | 0 | 0 | 0 | Humber cf | 4 | 0 | 0 | 0 |
| Looney 1b | 4 | 0 | 1 | 0 | LeJohn 3b | 1 | 0 | 1 | 0 |
| Aldredge lf | 3 | 0 | 0 | 0 | Given 1b | 3 | 0 | 0 | 0 |
| Brennan rf | 4 | 0 | 0 | 0 | Harts'f'ld 2b | 4 | 0 | 0 | 0 |
| Plaskett cf | 4 | 0 | 0 | 0 | Lindsey lf | 2 | 0 | 0 | 0 |
| Sada ss | 3 | 1 | 2 | 0 | bNorris | 1 | 0 | 0 | 0 |
| Koback c | 3 | 0 | 1 | 0 | Aspron'te ss | 3 | 0 | 0 | 0 |
| Sanford p | 2 | 0 | 0 | 0 | Kohorst c | 4 | 0 | 0 | 0 |
| Sheetz p | 0 | 0 | 0 | 0 | Young p | 2 | 0 | 0 | 0 |
| | | | | | aCoombs | 1 | 0 | 0 | 0 |
| | | | | | Bielik p | 0 | 0 | 0 | 0 |
| Totals | 31 | 1 | 5 | 1 | Totals | 29 | 0 | 2 | 0 |

A—Grounded out for Young in 7th; b—Fanned for Lindsey in 9th.

Lincoln ........ 001 000 000—1
Des Moines ........ 000 000 000—0

E—LeJohn. PO-A—Lincoln 27-16, Des Moines 27-14. LOB—Lincoln 5, Des Moines 8.

2B—Sada. S—Aldredge, Sheetz. SB—Javier.

| | ip | h | r | er | bb | so |
|---|---|---|---|---|---|---|
| Sanford (W, 1-0) | 5 | 2 | 0 | 0 | 4 | 3 |
| Sheetz | 4 | 0 | 0 | 0 | 1 | 2 |
| Young (L, 0-2) | 7 | 3 | 1 | 1 | 0 | 2 |
| Bielik | 2 | 2 | 0 | 0 | 0 | 0 |

HPB—Sanford (Lindsey). WP—Sanford. PB—Koback. T—2:05. A—363.

### Omaha South Ace Leaps 22-5½

## Thomas Revives Broad Jump

FIELD LEADERS

Shot put—53-8¼ by Ken Hinrichs, Hastings.
Discus throw—157-8 by Larry Reiners, Red Willow.
Pole vault—13-¾ by Merlin (Beanie) Lawrence, Alliance.
High jump—6-3 by Norman Simmons, Omaha Tech.
Broad jump—22-5½ by Claude Thomas, Omaha South.

By Al Beebe

While other events in Nebraska have shown rapid improvement each year, the broad jump has been in the doldrums in the state for several seasons.

Not since 1954 had a jumper made the list of the top 25 best efforts in the event among Nebraska high school athletes. That year, Scottsbluff's Dick Knaub led a trio into the list with his 23-2½ leap.

But in the Inter-City meet in Omaha Saturday, the list was finally cracked once again. Claude Thomas of Omaha South jumped 22-5½ to take over the lead in the broad jump from Doug Gardels of Battle Creek. Gardels had held the lead from the first week of the top 10 listings.

Thomas' leap ranks in a tie for 14th in the all-time Nebraska list.

Thomas' effort shared the spotlight with the 2nd 150-plus discus throw in the state this year as Lexington's Monte Kiffen reached 156-10½ in the Central Five meet. That ranks 2nd to Red Willow's Larry Reiners, who tops the list at 157-8.

Two more shot putters bettered 50 feet last week as that event continued to improve. Lincoln High's Larry Snyder did 51-1, while Stu Vculek of Wahoo made 50-¾.

That brings the number of 50-foot shot putters to 8 this year, the same number as last season.

Shot Put

53-8¼, Ken Hinrichs, Hastings. 52-3, Don Houser, Pius X. 51-10½, Larry Reiners, Red Willow, 51-7½. Pat Thomas, Nebraska City. 51-1, Larry Snyder, Lincoln High 50-¾, Stu Vculek, Wahoo. 50-⅛ John Harms, Morrill. 49-10, Les Dilly, Hastings. 49-9⅞, Ted Munster, Beatrice.

Discus Throw

157-8, Larry Reiners, Red Willow. 156-10½, Monte Kiffen, Lexington. 149-10, Gordon Lacy, Scottsbluff. 148-8½, Stu Vculek, Wahoo. 148-6, Morris Meadows, Omaha Central. 147-8, Charles Koopmann, Stanton. 147-7, Tony Thomas, Boys Town. 147-4, Bob Mitchell, Boys Town. 145-10, Joe Steele, Scottsbluff. 145-4, Bob Mitchell, Boys Town. 145-10, Joe Steele, Scottsbluff. 145-7½, Pat Thomas, Falls City.

Pole Vault

13-¾, Beanie Lawrence, Alliance. 12-6½, Larry Donovan, Scottsbluff; Gary Ehler, Scottsbluff. 12-1, Marvin Blodgett, Lexington. 11-9¾, Ned Einfalt, Scottsbluff. 11-9½, Bob Gibson, Falls City. 11-6, Jerry Johnson, North Platte; Rolland Higgins, Kearney. 11-5, Harvey Duba, Crete; Al Sharp, Nebraska City; Bill Martin, Ord.

High Jump

6-3, Norman Simmons, Omaha Tech 6-2, Fred Wilke, Omaha North; Frank Jones, Omaha Central. 6-1, Dave Hagglung, Omaha North; Phil Rhodes, Weeping Water. 6-½, Jack Osborne, Hastings. 5-11, Mike Tomanio, Creighton Prep; John Nared, Omaha Central. 5-10¾, Beanie Lawrence, Alliance; Jerry Boness, Alliance.

Broad Jump

22-5½, Claude Thomas, Omaha South. 22-0, Doug Gardels, Battle Creek. 21-10, Larry Gianakos, Mitchell. 21-7¼, Steve Priborsky, Omaha Benson. 21-3¼, Mike Tomanio, Creighton Prep. 21-2½, Fred Scott, Fremont. 21-2, Roger Myers, Grand Island; Richard Holcomb, Omaha Tech. 21-1½, Larry Barnhart, Holbrook; Laurel Rieck, Primrose.

## Neal Homers Help 8-7, 15-2 Wins Over Phils

Los Angeles (AP) — The explosive bat of Charley Neal paced Los Angeles to victory in both games of Sunday's doubleheader against Philadelphia, 8-7 and 15-2, as 38,453 fans howled their approval.

The attendance boosted the Dodger total to 505,453 for 16 home games.

Neal, Dodger second baseman, blasted two home runs, a triple and a single and drove in 4 runs for the day. His homer with Gil Hodges aboard won the first game at the expense of veteran Robin Roberts.

First Game

| PHILADELPHIA | ab | r | h | bi | LOS ANGELES | ab | r | h | bi |
|---|---|---|---|---|---|---|---|---|---|
| Ashburn cf | 2 | 2 | 2 | 0 | Gilliam lf | 4 | 1 | 1 | 0 |
| Philley 1b | 4 | 1 | 1 | 0 | Cimoli cf | 5 | 1 | 2 | 0 |
| Herrera 1b | 0 | 0 | 0 | 0 | Snider rf | 3 | 1 | 0 | 0 |
| Anderson lf | 4 | 1 | 2 | 1 | Furillo rf | 0 | 0 | 0 | 0 |
| Post rf | 5 | 1 | 2 | 1 | Hodges 1b | 4 | 2 | 1 | 2 |
| Hamner 3b | 3 | 1 | 3 | 3 | Neal 2b | 4 | 2 | 2 | 2 |
| Lopata c | 4 | 1 | 2 | 2 | Jackson 3b | 4 | 0 | 1 | 2 |
| Kazanski 2b | 5 | 0 | 0 | 0 | Zimmer ss | 4 | 0 | 0 | 0 |
| F'nandez ss | 4 | 0 | 1 | 0 | Roseboro c | 2 | 1 | 0 | 0 |
| Roberts p | 3 | 0 | 0 | 0 | Walker c | 0 | 0 | 0 | 0 |
| Farrell p | 0 | 0 | 0 | 0 | Erskine p | 1 | 0 | 0 | 0 |
| bRepulski | 1 | 0 | 0 | 0 | Craig p | 1 | 0 | 0 | 0 |
| cEssegian | 1 | 0 | 0 | 0 | Bessent p | 1 | 0 | 0 | 0 |
| dSimmons | 0 | 0 | 0 | 0 | Roebuck p | 0 | 0 | 0 | 0 |
| | | | | | aGray | 1 | 0 | 1 | 1 |
| Totals | 36 | 7 | 13 | 7 | Totals | 33 | 8 | 8 | 7 |

a—Tripled or Craig in 6th; b—Grounded into double play for Roberts in 8th; c—Flied out for Philley in 8th; d—Ran for Post in 9th.

Philadelphia ........ 205 000 000—7
Los Angeles ........ 401 001 20x—8

E—Roseboro, Philley, Jackson, Hamner. PO-A—Philadelphia 24-13, Los Angeles 27-19. DP—Jackson, Neal and Hodges; Gilliam, Jackson and Neal; Nea, Zimmer and Hodges (2). LOB—Philadelphia 9, Los Angeles 6.

2B—Ashburn, Anderson, Gilliam, Hamner. 3B—Neal, Gray. HR—Neal, Lopata. SB—Ashburn 2. S—Bessent, Hamner.

| | IP | H | R | ER | BB | SO |
|---|---|---|---|---|---|---|
| Erskine | 2 1-3 | 7 | 6 | 5 | 0 | 3 |
| Craig | 3 2-3 | 2 | 1 | 1 | 3 | 0 |
| Bessent (W, 1-0) | 2 | 3 | 0 | 0 | 2 | 0 |
| Roebuck | 1 | 1 | 0 | 0 | 1 | 0 |
| Roberts (L, 1-3) | 7 | 8 | 8 | 4 | 2 | 2 |
| Farrel | 1 | 0 | 0 | 0 | 2 | 1 |

U—Delmore, Barber, Jackowski, Landes. T—2:32.

Second Game

| PHILADELPHIA | ab | r | h | bi | LOS ANGELES | ab | r | h | bi |
|---|---|---|---|---|---|---|---|---|---|
| Ashburn cf | 3 | 0 | 1 | 0 | Gilliam lf | 5 | 1 | 2 | 4 |
| Essegian lf | 4 | 0 | 1 | 1 | Cimoli cf | 3 | 0 | 0 | 0 |
| Hamner 3b | 4 | 0 | 0 | 0 | Demeter cf | 1 | 1 | 1 | 0 |
| Repulski rf | 4 | 0 | 1 | 0 | Neal 2b | 4 | 2 | 2 | 2 |
| W. Jones 1b | 3 | 1 | 1 | 0 | Hodges 1b | 5 | 1 | 1 | 0 |
| Kazanski 2b | 4 | 0 | 2 | 0 | Furillo rf | 5 | 1 | 3 | 2 |
| Fern'dez ss | 3 | 0 | 2 | 0 | Jackson 3b | 3 | 3 | 2 | 0 |
| Lonnett c | 3 | 0 | 1 | 1 | Zimmer ss | 5 | 3 | 4 | 4 |
| Hacker p | 1 | 0 | 0 | 0 | Walker c | 3 | 2 | 1 | 1 |
| Bob Miller p | 0 | 0 | 0 | 0 | Pignatano c | 1 | 0 | 0 | 0 |
| Hearn p | 0 | 0 | 0 | 0 | McDevitt p | 5 | 1 | 1 | 1 |
| Meyer p | 0 | 0 | 0 | 0 | a-Larker | 1 | 0 | 1 | 1 |
| Li Petri p | 0 | 0 | 0 | 0 | | | | | |
| b-Bowman | 1 | 1 | 1 | 0 | | | | | |
| c-Post | 1 | 0 | 0 | 0 | | | | | |
| Morehead p | 0 | 0 | 0 | 0 | | | | | |
| d-Lopata | 0 | 0 | 0 | 0 | | | | | |
| Totals | 33 | 2 | 10 | 2 | Totals | 41 | 15 | 18 | 15 |

A—Singled for Cimoli in 5th; b—Doubled for Meyer in 6th; c—Flied out for Li Petri in 7th; d—Walked for Morehead in 9th.

Philadelphia ........ 000 001 100— 2
Los Angeles ........ 002 372 10x—15

E—None. PO-A—Philadelphia 24-4, Los Angeles 27-19. DP—Zimmer, Neal and Hodges 2; Neal, Zimmer and Hodges. LOB—Philadelphia 8, Los Angeles 7.

2B—Jackson, Furillo, Gilliam, Walker, Bowman, Demeter. 3B—Gilliam. HR—Neal, Zimmer. SF—Lonnett.

| | ip | h | r | er | bb | so |
|---|---|---|---|---|---|---|
| McDevitt (W, 1-2) | 9 | 10 | 2 | 2 | 3 | 2 |
| Hacker (L, 0-1) | 3⅓ | 5 | 5 | 5 | 3 | 3 |
| B. Miller | ⅔ | 3 | 3 | 3 | 0 | 0 |
| Hearn | 0 | 3 | 4 | 4 | 1 | 0 |
| Meyer | ⅔ | 2 | 0 | 0 | 1 | 1 |
| Li Petri | 1 | 2 | 2 | 2 | 0 | 0 |
| Morehead | 2 | 3 | 1 | 1 | 0 | 2 |

U—Barlick, Jackowski, Landes, Delmore. T—2:32. A—38,453.

### Bressoud's Single Spoils Pirate Bid

San Francisco (AP) — Although the San Francisco Giants and Pittsburgh Pirates bashed a barrage of homers Sunday, a routine single in the tenth inning by Eddie Bressoud gave the Giants a 4-3 second-game victory after Pittsburgh won the opener, 6-2.

First Game

| PITTSBURGH | ab | r | h | bi | SAN FRANCISCO | ab | r | h | bi |
|---|---|---|---|---|---|---|---|---|---|
| Mejias cf | 5 | 3 | 3 | 4 | Davenp't 3b | 1 | 0 | 0 | 0 |
| Groat ss | 5 | 0 | 2 | 0 | Jabl'ski 3b | 1 | 1 | 1 | 0 |
| Skinner lf | 4 | 1 | 0 | 0 | Kirkland rf | 4 | 0 | 1 | 1 |
| Stevens 1b | 5 | 0 | 1 | 1 | Mays cf | 4 | 0 | 1 | 0 |
| Thomas 3b | 3 | 1 | 1 | 1 | Sauer lf | 3 | 1 | 1 | 1 |
| Clemente rf | 4 | 0 | 0 | 0 | Cepeda 1b | 4 | 0 | 0 | 0 |
| M'zer'ski 2b | 4 | 0 | 0 | 0 | Spencer ss | 4 | 0 | 2 | 0 |
| Foiles c | 4 | 0 | 0 | 0 | Schmidt c | 4 | 0 | 0 | 0 |
| Kline p | 3 | 1 | 0 | 0 | O'Con'ell 2b | 3 | 0 | 1 | 0 |
| Face p | | 0 | 0 | 00 | cLockman | 1 | 0 | 0 | 0 |
| | | | | | Antonelli p | 1 | 0 | 0 | 0 |
| | | | | | aSpeake | 1 | 0 | 0 | 0 |
| | | | | | bKing | 1 | 0 | 0 | 0 |
| | | | | | Grissom p | 0 | 0 | 0 | 0 |
| | | | | | Worth'ton p | 0 | 0 | 0 | 0 |
| Totals | 36 | 6 | 7 | 6 | Totals | 32 | 2 | 7 | 2 |

a—Hit into double play for Antonelli in 5th; b—Flied out for Worthington in 7th; c—Grounded out for O'Connell in 9th.

Pittsburgh ........ 100 120 002—6
San Francisco ........ 001 000 001—2

E—Spencer 3. PO-A—Pittsburgh 27-11; San Francisco 27-8. DP—Kline, Groat and Stevens; Mazeroski, Groat and Stevens. LOB—Pittsburgh 7, San Francisco 6.

2B—Groat, Kirkland, Mays. HR—Mejias 3, Thomas, Sauer. SB—Skinner, Mejias.

| | IP | H | R | ER | BB | SO |
|---|---|---|---|---|---|---|
| Kline (W, 2-2) | 8 | 5 | 1 | 1 | 3 | 6 |
| Face | 1 | 2 | 1 | 1 | 0 | 0 |
| Antonelli (L, 2-2) | 5 | 6 | 4 | 4 | 1 | 4 |
| Worthington | 2 | 0 | 0 | 0 | 1 | 1 |
| Grissom | 2 | 1 | 2 | 2 | 0 | 1 |

HBP—by Grissom (Kline). WP—Atonelli, Kline. U—Dascoli, Donatelli, Crawford, Smith. T—2:27.

Second Game

| PITTSBURGH | ab | r | h | bi | SAN FRANCISCO | ab | r | h | bi |
|---|---|---|---|---|---|---|---|---|---|
| Mejias cf | 5 | 0 | 1 | 0 | Taussig rf | 4 | 1 | 2 | 0 |
| Groat ss | 4 | 1 | 1 | 1 | Mays cf | 5 | 0 | 1 | 0 |
| Skinner lf | 5 | 1 | 1 | 0 | Spencer ss | 5 | 1 | 2 | 0 |
| Klus'ski 1b | 4 | 0 | 1 | 0 | Jabl'ski 3b | 4 | 0 | 0 | 0 |
| Thomas 3b | 5 | 0 | 2 | 1 | Sauer lf | 3 | 0 | 1 | 0 |
| Clemente rf | 4 | 1 | 1 | 0 | bSpeake | 0 | 0 | 0 | 0 |
| Maz'oski 2b | 5 | 0 | 1 | 0 | Schmidt c | 1 | 0 | 0 | 0 |
| Peterson c | 2 | 0 | 1 | 0 | Cepeda 1b | 4 | 2 | 3 | 2 |
| Foiles c | 1 | 0 | 0 | 0 | Thomas c | 1 | 0 | 0 | 0 |
| Smith p | 2 | 0 | 1 | 1 | cKing | 0 | 0 | 0 | 0 |
| Blackburn p | 0 | 0 | 0 | 0 | Bres'oud 2b | 2 | 0 | 1 | 1 |
| fFreese | 1 | 0 | 0 | 0 | O'Connell 2b | 2 | 0 | 0 | 0 |
| Face p | 0 | 0 | 0 | 0 | dLockman | 1 | 0 | 0 | 0 |
| | | | | | Worth'ton p | 1 | 0 | 0 | 0 |
| | | | | | Crone p | 1 | 0 | 0 | 0 |
| | | | | | aFinigan | 1 | 0 | 0 | 0 |
| | | | | | Miller p | 0 | 0 | 0 | 0 |
| | | | | | eKir'land rf | 2 | 0 | 1 | 0 |
| Totals | 38 | 3 | 10 | 3 | Totals | 34 | 4 | 11 | 3 |

a—Grounded out for Crone in 5th; b—Ran for Sauer in 7th; c—Walked for Thomas in 7th; d—Hit into fielders choice for O'Connell in 7th; e—Grounded into fielders choice for Miller in 7th Popped out for Blackburn in 9th.

Pittsburgh ........ 100 110 000 0—3
San Francisco ........ 100 010 000 0—4

E—None. PO-A—Pittsburgh 29-16, San Francisco 30-16. DP—Groat, Mazeroski and Kluszewski; Spencer, O'Connell and Cepeda; Goat and Mazeroski. LOB—Pittsburgh 10, San Francisco 10. Two out when winning run scored.

2B—Skinner, Cepeda, Spencer. HR—Cepeda 2, Groat. SB—Cepeda. SF—R.G. Smith.

| | IP | H | R | ER | BB | SO |
|---|---|---|---|---|---|---|
| R.G. Smith | 6 | 6 | 3 | 2 | 2 | 1 |
| Blackburn | 2 | 1 | 0 | 0 | 3 | 1 |
| Face (L, 0-1) | 1 2-3 | 4 | 1 | 1 | 1 | 0 |
| Crone | 5 | 8 | 3 | 3 | 2 | 0 |
| Miller | 2 | 1 | 0 | 0 | 0 | 1 |
| Worth'ton (W, 1-1) | 3 | 1 | 0 | 0 | 2 | 1 |

WP—Blackburn. PB—Peterson, Schmidt. U—Donatelli, Crawford, Smith, Dascoli. T—3:04. A—22,721.

### Spahn Sinks Cards

St. Louis (AP) — Milwaukee's veteran Warren Spahn made it four straight victories Sunday with a rocking chair 7-2 five-hitter over his favorite victims, the St. Louis Cardinals.

| MILWAUKEE | ab | r | h | bi | ST. LOUIS | ab | r | h | bi |
|---|---|---|---|---|---|---|---|---|---|
| Sch'd'nst 2b | 5 | 0 | 1 | 1 | Blas'ame 2b | 3 | 0 | 1 | 0 |
| Logan ss | 5 | 1 | 3 | 0 | Dark ss | 4 | 0 | 0 | 0 |
| Mathews 3b | 3 | 1 | 2 | 0 | Musial 1b | 3 | 1 | 2 | 1 |
| Aaron cf | 4 | 2 | 1 | 0 | Ennis lf | 3 | 0 | 1 | 1 |
| Adcock 1b | 1 | 1 | 0 | 1 | Green rf | 4 | 0 | 0 | 0 |
| Torre 1b | 2 | 0 | 0 | 0 | Flood cf | | 4 | 0 | 00 |
| Covin'ton lf | 2 | 1 | 2 | 2 | Val'uela 3b | 3 | 0 | 0 | 0 |
| Mantilla lf | 2 | 0 | 0 | 0 | Smith c | 3 | 0 | 0 | 0 |
| Roach rf | 3 | 0 | 2 | 3 | Mizell p | 1 | 1 | 1 | 0 |
| Hazle rf | 1 | 0 | 0 | 0 | aSchofield | 1 | 0 | 0 | 0 |
| Crandall c | 4 | 1 | 1 | 0 | Jackson p | 0 | 0 | 0 | 0 |
| Spahn p | 4 | 0 | 1 | 0 | bKasko | 1 | 0 | 0 | 0 |
| | | | | | Paine p | 0 | 0 | 0 | 0 |
| Totals | 36 | 7 | 13 | 7 | Totals | 30 | 2 | 5 | 2 |

a—Grounded out for Mizell in 5th; b—Flied out for Jackson in 7th.

Milwaukee ........ 000 240 010—7
St. Louis ........ 001 001 000—2

E—Flood. PO-A—Milwaukee 27-13, St. Louis 27-8. DP—Spahn, Crandall and Adcock; Logan, Schoendienst and Adcock; Musial and Dark. LOB—Milwaukee 8, St. Louis 5.

2B—Musial 2, Ennis, Aaron, Schoendienst, Roach, Mathews 2, Logan. SB—Crandall. S—Mathews, Covington. SF—Adcock.

| | IP | H | R | ER | BB | SO |
|---|---|---|---|---|---|---|
| Spahn (W, 4-0) | 9 | 5 | 2 | 2 | 4 | 0 |
| Mizell (L, 0-3) | 5 | 10 | 6 | 6 | 2 | 1 |
| Jackson | 2 | 1 | 0 | 0 | 0 | 1 |
| Paine | 2 | 2 | 1 | 0 | 0 | 1 |

HBP—by Jackson (Mathews). WP—Spahn. U — Sudol, Gorman, Burkhart, Boggess. T—2:14. A—16,939.

### Bilko's Pinch Double Gives Redlegs Split

Chicago (AP)—Pinch batter Steve Bilko doubled home the winning run in the 14th inning to give the Cincinnati Redlegs a 3-2 victory over the Chicago Cubs who had won the first game of a doubleheader, 5-4, on Walt Moryn's wind-blown two-base hit in the ninth inning.

An expected crowd of 30,000 was held to 12,341 because of cold winds and temperature in the low 40s.

First Game

| CINCINNATI | ab | r | h | bi | CHICAGO | ab | r | h | bi |
|---|---|---|---|---|---|---|---|---|---|
| Temple 2b | 4 | 0 | 1 | 0 | T. Taylor 2b | 5 | 0 | 1 | 1 |
| Pinson rf | 4 | 1 | 0 | 0 | Walls rf | 5 | 0 | 3 | 1 |
| Robinson lf | 5 | 1 | 3 | 0 | Banks ss | 5 | 1 | 2 | 0 |
| Crowe 1b | 3 | 0 | 1 | 1 | Moryn lf | 5 | 0 | 3 | 1 |
| Fondy 1b | 0 | 0 | 0 | 0 | Long 1b | 3 | 0 | 0 | 0 |
| Hoak 3b | 3 | 0 | 1 | 1 | Goryl 3b | 4 | 1 | 1 | 0 |
| Bell cf | 4 | 0 | 0 | 0 | Thomson cf | 4 | 2 | 2 | 1 |
| Bailey c | 3 | 1 | 0 | 0 | S. Taylor c | 3 | 1 | 0 | 0 |
| Burgess c | 1 | 0 | 0 | 0 | Brosnan p | 3 | 0 | 1 | 1 |
| McMillan ss | 2 | 0 | 0 | 0 | Elston p | 1 | 0 | 0 | 0 |
| dThurman | 1 | 0 | 1 | 0 | | | | | |
| Jeffcoat p | 0 | 0 | 0 | 0 | | | | | |
| Purkey p | 2 | 0 | 0 | 0 | | | | | |
| Lynch | 1 | 0 | 1 | 1 | | | | | |
| Rabe p | 0 | 0 | 0 | 0 | | | | | |
| Whis'n'nt | 1 | 1 | 0 | 0 | | | | | |
| Gram'as ss | 0 | 0 | 0 | 0 | | | | | |
| Totals | 34 | 4 | 8 | 3 | Totals | 38 | 5 | 13 | 5 |

a—Singled for Purkey in 7th; b—Ran for Crowe in 8th; c—Flied out for Bailey in 8th; d—Singled for McMillan in 9th; e—Hit into force out for Rabe in 9th.

Cincinnati ........ 000 000 121—4
Chicago ........ 020 002 001—5

E—Bell, Bailey. PO-A—Cincinnati 26-16, Chicago 27-13. (two out when winning run scored). LOB—Cincinnati 8, Chicago 9. 2B—Brosnan, Moryn 3, Walls 2, Robinson. SB—Bailey, Banks.

| | IP | H | R | ER | BB | SO |
|---|---|---|---|---|---|---|
| Purkey | 6 | 10 | 4 | 4 | 2 | 0 |
| Rabe | 2 | 1 | 0 | 0 | 0 | 3 |
| Jeffcoat (L, 2-1) | 2-3 | 2 | 1 | 1 | 0 | 0 |
| Brosnan | 7 | 6 | 3 | 3 | 5 | 4 |
| x-Elston (w, 4-0) | 2 | 2 | 1 | 1 | 0 | 2 |

x—Faced 3 batters in 8th.

Balk—Elston. U—Dixon, Venzon, Conlan, Secory. T—2:32.

Second Game

Cincinnati ........ 200 000 000 000 01—3 10 0
Chicago ........ 000 002 000 000 00—2 8 0

Haddix, Schmidt (13) and Burgess, Bailey (14); Fodge, Mayer (1), Drott (7), Nichols (8) and Tappe. W—Schmidt, L—Nichols.

Second Game

| CINCINNATI | ab | r | h | bi | CHICAGO | ab | r | h | bi |
|---|---|---|---|---|---|---|---|---|---|
| Temple 2b | 5 | 0 | 1 | 0 | T. Taylor 2b | 6 | 1 | 0 | 0 |
| Pinson rf | 5 | 1 | 1 | 0 | Walls rf | 6 | 1 | 3 | 0 |
| Thurman lf | 5 | 1 | 1 | 0 | Banks ss | 5 | 0 | 2 | 2 |
| Crowe 1b | 6 | 0 | 1 | 1 | Moryn lf | 5 | 0 | 0 | 0 |
| Hoak 3b | 6 | 0 | 2 | 1 | Long 1b | 4 | 0 | 0 | 0 |
| Burgess c | 5 | 0 | 1 | 0 | Goryl 3b | 6 | 0 | 1 | 0 |
| eGr'mas ss | 0 | 1 | 0 | 0 | Thomson cf | 5 | 0 | 1 | 0 |
| Bell cf | 6 | 0 | 1 | 0 | Tappe c | 4 | 0 | 0 | 0 |
| McMillan ss | 5 | 0 | 0 | 0 | gS. Taylor | 1 | 0 | 0 | 0 |
| fBilko | 1 | 0 | 1 | 1 | Fodge p | 0 | 0 | 0 | 0 |
| Bailey c | 0 | 0 | 0 | 0 | Mayer p | 1 | 0 | 0 | 0 |
| Haddix p | 3 | 0 | 0 | 0 | aAdams | 1 | 0 | 1 | 0 |
| cLynch | 1 | 0 | 1 | 0 | Drott p | 0 | 0 | 0 | 0 |
| dFondy | 0 | 0 | 0 | 0 | bBolger | 1 | 0 | 0 | 0 |
| Schmidt p | 1 | 0 | 0 | 0 | Nichols p | 2 | 0 | 0 | 0 |
| | | | | | hTanner | 1 | 0 | 0 | 0 |
| Totals | 49 | 3 | 10 | 3 | Totals | 48 | 2 | 8 | 2 |

a—Singled for Mayer in 6th; b—Fouled out for Drott in 7th; c—Singled for Haddix in 13th; d—Ran for Lynch in 13th; e—Ran for Burgess in 14th; f—Hit double for McMillan in 14th; g—Grounded out for Tappe in 14th; h—Grounded out for Nichols in 14th.

Cincinnati ........ 200 000 000 000 01—3
Chicago ........ 000 002 000 000 00—2

E—None. PO-A—Cincinnati 42-22, Chicago 42-19. DP—Goryl and T. Taylor; Hoak and Temple; McMillan, Temple and Crowe. LOB—Cincinnati 9, Chicago 1.

2B—Hoak, Walls, Temple, Banks, Bilko. 3B—Banks.

| | IP | H | R | ER | BB | SO |
|---|---|---|---|---|---|---|
| Haddix | 12 | 8 | 2 | 2 | 4 | 7 |
| Schmidt (W, 1-1) | 2 | 0 | 0 | 0 | 1 | 1 |
| Fodge | 1-3 | 4 | 2 | 2 | 1 | 0 |
| Mayer | 5 2-3 | 0 | 0 | 0 | 1 | 4 |
| Drott | 1 | 1 | 0 | 0 | 1 | 1 |
| Nichols (L, 0-1) | 7 | 5 | 1 | 1 | 2 | 3 |

HBP—by Haddix (Thomson). U—Venzon, Conlan, Secory, Dixon. T—3:09. A—12,341.

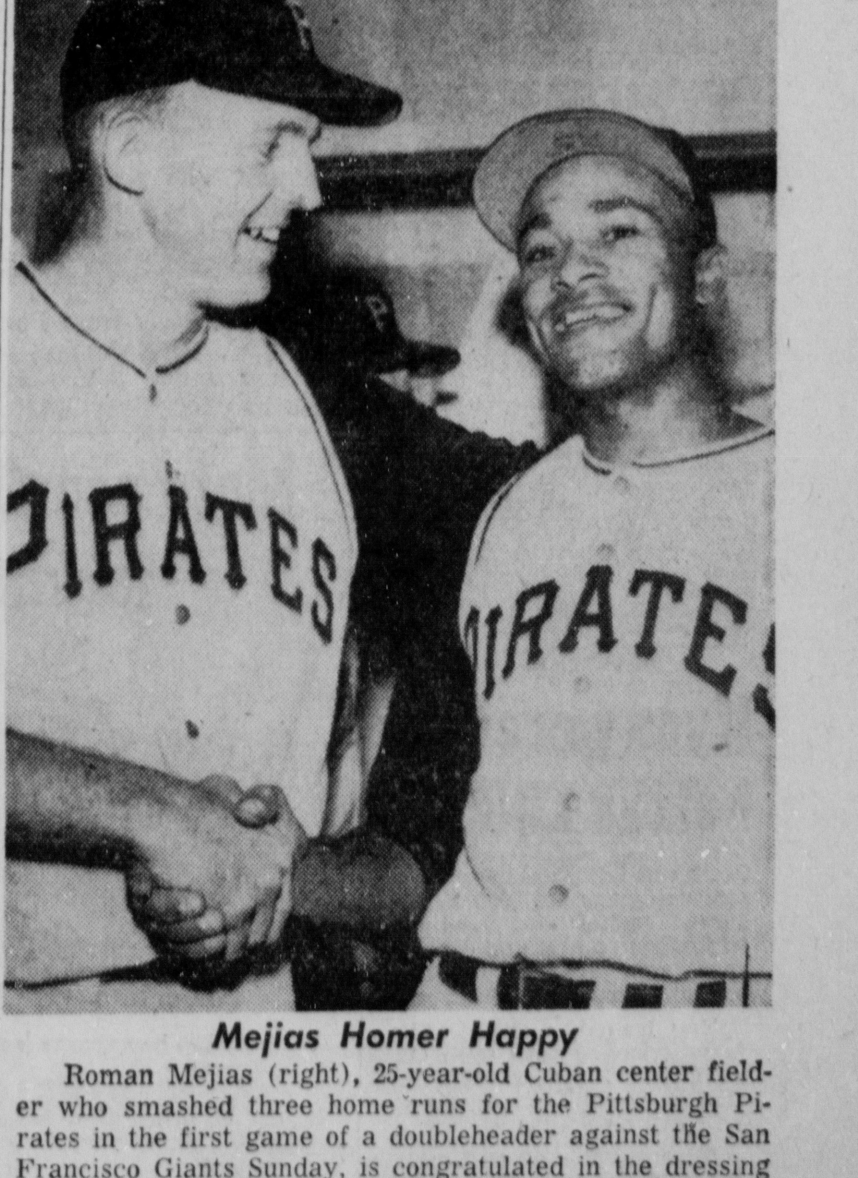


**Mejias Homer Happy**

Roman Mejias (right), 25-year-old Cuban center fielder who smashed three home runs for the Pittsburgh Pirates in the first game of a doubleheader against the San Francisco Giants Sunday, is congratulated in the dressing room by teammate Frank Thomas. The homers were his first of the season and topped his major league total of two for all last season. Thomas also hit a solo homer, his 7th, as the Pirates won the first game, 6-2. (AP Wirephoto).

# The Standings

**WESTERN LEAGUE**

| | W | L | Pct. | GB |
|---|---|---|---|---|
| LINCOLN | 8 | 2 | .800 | |
| Albuquerque | 5 | 4 | .555 | 2½ |
| Colorado Springs | 5 | 4 | .555 | 2½ |
| Sioux City | 4 | 4 | .500 | 3 |
| Amarillo | 4 | 4 | .500 | 3 |
| Pueblo | 3 | 5 | .375 | 4 |
| Des Moines | 3 | 6 | .333 | 4½ |
| Topeka | 3 | 6 | .333 | 4½ |

**NATIONAL LEAGUE**

| | W | L | Pct. | GB |
|---|---|---|---|---|
| Chicago | 11 | 7 | .611 | ... |
| Pittsburgh | 10 | 7 | .588 | ½ |
| Milwaukee | 10 | 7 | .588 | ½ |
| San Francisco | 11 | 8 | .579 | ½ |
| Cincinnati | 8 | 6 | .571 | 1 |
| Los Angeles | 8 | 11 | .421 | 3½ |
| Philadelphia | 7 | 10 | .412 | 3½ |
| St. Louis | 3 | 12 | .200 | 6½ |

**AMERICAN LEAGUE**

| | W | L | Pct. | GB |
|---|---|---|---|---|
| New York | 10 | 4 | .714 | ... |
| Washington | 9 | 5 | .643 | 1 |
| Kansas City | 8 | 7 | .533 | 2½ |
| Cleveland | 10 | 9 | .526 | 2½ |
| Baltimore | 8 | 8 | .500 | 3 |
| Detroit | 8 | 10 | .444 | 4 |
| Boston | 7 | 11 | .389 | 5 |
| Chicago | 4 | 10 | .286 | 6 |

**AMERICAN ASSOCIATION**

| | W | L | Pct. | GB |
|---|---|---|---|---|
| Denver | 11 | 4 | .733 | ½ |
| Charleston | 14 | 6 | .700 | ... |
| Minneapolis | 12 | 7 | .632 | 1½ |
| Indianapolis | 8 | 8 | .500 | 4 |
| St. Paul | 9 | 10 | .474 | 4½ |
| Omaha | 8 | 12 | .400 | 6 |
| Louisville | 6 | 13 | .316 | 7½ |
| Wichita | 5 | 13 | .278 | 8 |

## Results Sunday

**WESTERN LEAGUE**
Lincoln 1, Des Moines 0
Amarillo 2-1, Albuquerque 1-10
Colorado Springs 5, Pueblo 1
Sioux City at Topeka, ppd. rain

**AMERICAN LEAGUE**
Washington 7-2, Kansas City 3-2 (2nd game called, 9th, rain)
Cleveland 2-1, Boston 1-2 (2nd game, 12 innings)
Baltimore 4-4, Detroit 3-0
Chicago at New York (2), ppd. rain

**NATIONAL LEAGUE**
Chicago 5-2, Cincinnati 4-3 (2nd game, 14 innings)
Milwaukee 7, St. Louis 2
Los Angeles 8-15, Philadelphia 7-2.
Pittsburgh 6-3, San Francisco 2-4 (2nd game, 10 innings).

**SOUTHERN ASSOCIATION**
Atlanta 2, New Orleans 1.
Mobile 5, Birmingham 0.
Memphis 7, Chattanooga 3.
Little Rock 4, Nashville 2.

**PACIFIC COAST LEAGUE**
Vancouver 8-3, Salt Lake City 5-0.
Sacramento 6-4, Portland 3-3.
San Diego 5-1, Phoenix 2-7.
Spokane 12, Seattle 5.

**TEXAS LEAGUE**
Houston 3-5, Dallas 0-7.
Victoria 7-6, Austin 1-9.
Corpus Christi 9, Tulsa 7.
San Antonio 4-0, Fort Worth 3-5.

**AMERICAN ASSOCIATION**
Omaha 9-2, Louisville 4-1.
St. Paul 4-7, Indianapolis 3-3.
Minneapolis 7, Wichita 3 (11 innings).
Denver at Charleston, ppd. rain.

## Games Monday

**WESTERN LEAGUE**
Lincoln at Des Moines
Sioux City at Topeka (2)
Colorado Springs at Pueblo
Albuquerque at Amarillo

**NATIONAL LEAGUE**
Milwaukee at St. Louis (N)—Buhl (3-1) vs. L. McDaniel (2-1).
Philadelphia at Los Angeles (N)—Semproch (2-1) vs. Drysdale (0-4).
Pittsburgh at San Francisco—Law (2-1) vs. Gomez (2-1).
Only games scheduled.

**AMERICAN LEAGUE**
Cleveland at Boston—Narleski (3-0) vs. Smith (0-0).
Kansas City at Washington (N)—Burnette (1-0) vs. Griggs (0-0).
Detroit at Baltimore (N)—Lary (1-2) vs. Portocarrero (0-0).
Only games scheduled.

## Carrillo Gains Split For Albuquerque

Amarillo (AP)—Amarillo and Albuquerque split a Western League doubleheader here this warm Sunday afternoon with the Gold Sox taking the opener, 2-1, and the Dukes coming back strong for a 10-1 victory in the afterpiece.

Hard throwing Jim Johnson picked up the first game victory with a fine six hit, 10 strike out performance while Pedro Carrillo three hit the Gold Sox to earn the second game victory.

| ALBUQUERQUE | ab | r | h | bi | AMARILLO | ab | r | h | bi |
|---|---|---|---|---|---|---|---|---|---|
| Rosell ss | 3 | 0 | 0 | 0 | Segovia cf | 4 | 1 | 1 | 0 |
| Campbell p | 4 | 0 | 0 | 0 | Streeter 2b | 3 | 0 | 0 | 0 |
| Murphy cf | 4 | 1 | 1 | 0 | Goodell lf | 4 | 0 | 0 | 0 |
| McDa'el 2b | 4 | 0 | 2 | 1 | Pinkston rf | 4 | 0 | 2 | 0 |
| Newkirk 3b | 4 | 0 | 0 | 0 | Shields 3b | 4 | 0 | 0 | 0 |
| Johnston 1b | 4 | 0 | 0 | 0 | Upright 1b | 2 | 0 | 1 | 0 |
| Robinette lf | 4 | 0 | 2 | 0 | Perry ss | 2 | 1 | 0 | 0 |
| Kennedy c | 4 | 0 | 0 | 0 | Tate c | 3 | 0 | 1 | 1 |
| Cooke rf | 4 | 0 | 1 | 0 | Johnson p | 2 | 0 | 0 | 0 |
| Totals | 35 | 1 | 6 | 1 | Totals | 28 | 2 | 5 | 1 |

First Game
Aubuquerque .......... 000 010 000—1
Amarillo .......... 000 001 001—2
E—Streeter, Shields 2, Rosell 2, Kennedy. PO-A—Albuquerque 26-13, Amarillo 27-8 (two out when winning run scored). DP—Tate and Streeter. LOB—Albuquerque 8, Amarillo 7.
2B—McDaniel, Pinkston. SB—Perry. S Johnson, Streeter. SF—Tate.

| | ip | h | r | er | bb | so |
|---|---|---|---|---|---|---|
| Campbell (L, 1-1) | 8⅔ | 5 | 2 | 1 | 4 | 4 |
| Johnson (W, 1-0) | 9 | 6 | 1 | 1 | 3 | 10 |

Balk—Campbell 2. U—Williams and Dunn. T—2:24.

Second Game

| ALBUQUERQUE | ab | r | h | bi | AMARILLO | ab | r | h | bi |
|---|---|---|---|---|---|---|---|---|---|
| Murphy cf | 4 | 1 | 2 | 2 | Segovia cf | 3 | 0 | 1 | 1 |
| Rosell ss | 5 | 0 | 2 | 0 | Streeter 2b | 3 | 0 | 0 | 0 |
| Newkirk 3b | 4 | 1 | 3 | 3 | Goodell lf | 3 | 0 | 0 | 0 |
| Johnston 1b | 2 | 1 | 0 | 0 | Pinkston rf | 3 | 0 | 1 | 0 |
| Robinette lf | 3 | 0 | 0 | 0 | Shields 3b | 3 | 0 | 0 | 0 |
| Cook rf | 4 | 3 | 2 | 1 | Upright 1b | 2 | 1 | 0 | 0 |
| McDaniel 2b | 3 | 1 | 1 | 0 | Perry ss | 2 | 0 | 1 | 0 |
| Alvarez c | 3 | 2 | 1 | 1 | Johnston c | 3 | 0 | 0 | 0 |
| Carrillo p | 3 | 1 | 1 | 0 | Speck p | 1 | 0 | 0 | 0 |
| | | | | | Bays p | 0 | 0 | 0 | 0 |
| | | | | | aRussell | 1 | 0 | 0 | 0 |
| | | | | | Curtis p | 0 | 0 | 0 | 0 |
| | | | | | Gushanas p | 0 | 0 | 0 | 0 |
| Totals | 31 | 10 | 12 | 7 | Totals | 24 | 1 | 3 | 1 |

a—Batted for Bays in 5th and hit a fielder's choice.
Albuquerque .......... 000 313 3—10
Amarillo .......... 000 010 0— 1
E—Perry, Upright, Shields 2, Pinkston. PO-A—Albuquerque 21-5; Amarillo 21-9. LOB—Albuquerque 6, Amarillo 4.
2B—Murphy 2, Pinkston. SB—Johnson. S—Johnston, Robinette, McDaniel, Carrillo. SF—Murphy.

| | IP | H | R | ER | BB | SP |
|---|---|---|---|---|---|---|
| Carrillo (W, 1-0) | 7 | 3 | 1 | 1 | 2 | 6 |
| Speck (L, 0-2) | 4 | 6 | 4 | 1 | 0 | 1 |
| Bays | 1 | 0 | 0 | 0 | 0 | 1 |
| Curtis | ⅔ | 1 | 3 | 0 | 1 | 0 |
| Gushanas | 1⅓ | 5 | 3 | 3 | 1 | 0 |

WP—Carillo. U—Dunn and Williams. T—2:10. A—1,726.

ADVERTISEMENT

**If you were born before 1900 ...**

... let us tell you how you can still apply for a $1,000 life insurance policy (for people up to age 80) so that you can help take care of final expenses without burdening your family.

You handle the entire transaction by mail with OLD AMERICAN of KANSAS CITY. No obligation. No one will call on you!

Tear out this ad and mail it today with your name, address and year of birth to Old American Insurance Co., 3 West 9th, Dept. L526A, Kansas City, Missouri.

# NU Hosts Cyclones In Track

University of Nebraska's track team, fresh from a victory over Colorado just Saturday, move right back into action today with a dual meet against Iowa State. The meet is slated for the stadium at 4 p.m., with track events at 4:30.

A general rewriting of the record books could be in store.

The oldest mark on the book, a 24.1 in the low hurdles, was set in 1931 by Hager of Iowa State. Both Bill Marten and Keith Young have bettered this mark in competition this season for the Huskers. Bob Brandt of Iowa State will also be gunning for the mark.

Keith Gardner will be firing at his own mark in the high hurdles.

While Nebraska is heavily favored, several fine races should develop. Ron Sanson, Iowa State, fourth in the Big Eight indoor mile, is entered in that event. Mike Fleming, Nebraska, should lower the mile mark of 4:28.8. Fleming has a mark of 4:15.8 scored against Houston and Oklahoma State in a triangular meet here.

Phil Delavan, Iowa State's shot putter, who owns the second best mark in the conference, should win handily in this event. He will be after his own meet record of 54-1⅜.

## Chiefs' Campbell On Active List

Lincoln Chiefs' general manager Dick Wagner announced Sunday night that infielder Jimmy Campbell, who has been on the disabled list with a pulled muscle, has been placed on the active list.

Wagner noted that the Chiefs are expecting several player additions from higher classification clubs early this week.

**Ump Takes Close Look**

Umpire Ed Sudol gets into the middle of things as he takes a close look of Hank Aaron (44) sliding safely across plate as St. Louis catcher Hal Smith (partly hidden) tries to tag Milwaukee outfielder. Milwaukee's Eddie Mathews looks on in 7-2 Braves win Sunday. (AP Wirephoto)

# Nebraska Seeks To Revive Big 8 Hopes Against KU

### Big 8 Standings

| | W | L | Pct. | GB |
|---|---|---|---|---|
| Missouri | 6 | 2 | .750 | ½ |
| Oklahoma State | 8 | 3 | .727 | .. |
| Kansas | 7 | 3 | .700 | ½ |
| Oklahoma | 6 | 3 | .667 | 1 |
| NEBRASKA | 5 | 7 | .417 | 3½ |
| Iowa State | 4 | 7 | .364 | 4 |
| Colorado | 4 | 8 | .333 | 4½ |
| Kansas State | 2 | 9 | .182 | 6 |

### Games This Week

Kansas ........ at NEBRASKA (3)
Colorado ....... at Oklahoma State (3)
Iowa State ........ at Missouri (3)

### Results Last Week

Oklahoma ........ at Kansas State (3)
Okla. State 8-6-2 .. NEBRASKA 1-1-1
Kansas 4-10-8 ........ Colorado 0-8-3
Missouri 5 ........ Oklahoma 4
Iowa State 3-4 ........ Kansas State 0-1

Nebraska's baseball team, striving to stay in the Big 8 Conference race after Oklahoma State delivered a near-knockout punch last week, must entertain another contending ball club this week.

Third place Kansas will be here for 3 games Friday and Saturday. The Jayhawks gained by sweeping a trio from Colorado last week while Oklahoma fell from first to fourth with one defeat by Missouri. The other 2 games were rained out.

Missouri took the lead, despite being a half game behind Oklahoma State. The Cowboys swept Nebraska, allowing only one run in each of the 3 games.

The leaders face the second division teams this week, with Colorado at Oklahoma State, Iowa State at Missouri, and Oklahoma at Kansas State.

Other sports activity this week is opened by a dual track meet with Iowa State at 4 p.m. today and capped by the All-Sports Day on Saturday.

Saturday action will include a gymnastics exhibition at 10 a.m., the baseball doubleheader starting at 11 a.m., windup of spring football drills with the annual Varsity-Alumni affair at 1:30, and a Michigan State-Husker dual track meet at 4 p.m.

In tennis, Creighton is at Nebraska today and NU goes to Omaha U on Wednesday. The golfers have a home date with Omaha on Thursday.

## Offutt Thumps Chiefs

Sam Johnson's 4-for-4 hitting, including a pair of triples, led Offutt AFB to an 11-4 victory over the Dorm Chiefs at the State Penitentiary Sunday.

Offutt AFB ...... 216 000 101—11 12 2
Dorm Chiefs ...... 200 010 100— 4 5 4
Chiarito, Hartnett (7), Smith (9) and Strange; Ball, McClain (3) and Kimmel.

# TOMMY BOLT NIPS VENTURI FOR COLONIAL GOLF CROWN

Fort Worth, Tex. (AP)—Tommy Bolt won the $25,000 Colonial national invitation golf tournament Sunday with 282 for 72 holes that beat out Ken Venturi of San Francisco by one stroke.

Venturi, the handsome young man from San Francisco, made a great bid when he carved a 1-under-par 69 on the 7,021-yard Colonial Country Club course but it was a head-to-head battle down the stretch between Bolt and the famed Ben Hogan that stole the show.

Venturi had finished an hour before Bolt and Hogan, playing in the same threesome, came in. Hogan pulled within a stroke of Bolt but the latter dropped a 30-foot putt on the thirteenth hole that beat off Hogan's challenge. Hogan birdied 14 but on the eighteenth green took a double bogey six and that killed him. Hogan finished with a 73 for 285 and a tie for fifth place.

Bolt shot a cautious 74 in his successful bid for the $5,000 first money.

Venturi won $3,000 second money while Ted Kroll of Sarasota, Fla., and Gardner Dickinson of Panama City Beach, Fla., who had rounds of 70 and 69, tied for third place at 284, winning $1,500 apiece.

Venturi, who was the pre-tournament favorite, had his second straight round of 69 to almost make the predictors' look good.

Bolt, who hails from Paradise, Fla., was winning his first tournament since 1957 when he took the Eastern Open and was winning first money here for the first time in eight appearances here.

Hogan's collapse on the 18th green came because he hooked his drive badly and hit behind a tree, about 185 yards away. He got a weak 50-yarder out and landed in marsh. He clubbed over the green and took three from the edge to get down.

Bolt took three bogeys on the front nine but came in with a respectable 1-over-par 36 mainly as a result of his 30-footer—his longest putt of the tournament—on thirteen.

He missed a birdie on the next hole by inches but took a bogey on 16 when he was in a trap. But he pulled himself together for two pars on the last two holes.

# 3 Duos Hold Leads In Bowl-Mor Tourney

Three doubles teams took over first place as the Bowl-Mor Sweepstakes passed its first weekend of action Sunday night.

Bill Giebelhaus and Dean Schizas had a 24-pin bulge in the men's doubles with a 1250 total while Merle Reiling and Ward Zimmerman were runnerups with 1226.

Jo Landess and Dr. Frank Court held first in the mixed doubles competition with 1191 and Phyllis Hedberg and Ruby Stewart led women's doubles with 1132.

The tourney has two more weekends to run. The leaders:

**MEN'S DOUBLES**
Bill Giebelhaus-Dean Schizas ...... 1250
Merle Reiling-Ward Zimmerman .. 1226
Ward Zimmerman-Jim Riddell .... 1225

**MIXED DOUBLES**
Jo Landess-Dr. Frank Court ........ 1191
Jo Landess-Pete Capellupo ........ 1162
Ruth Vaughn-Gerry McBride ...... 1155

**WOMEN'S DOUBLES**
Phyllis Hedberg-Ruby Stewart ...... 1132
Bobbie Schmidt-Mina Gaunt ........ 1128
Agatha Downing-Pauline Bickell .... 1124

## Southeast Host Pius Thinclads

Lincoln Southeast will entertain Pius X in a dual track meet today at 4 p.m.

Other prep action today has Southeast at Lincoln High in baseball, plus LHS hosting Boys Town in tennis.

The district track meet Thursday at Crete is the big event of the week for Capital City schools. Pius X and University High will enter the Class B district at Crete on Friday.

### Chiefs' Attendance

| | Dates | Att. | Ave. | Ppds. |
|---|---|---|---|---|
| Home .. | 6 | 3,335 | 559 | 0 |
| Road ... | 4 | 1,904 | 476 | 1 |
| TOTAL | 10 | 5,239 | 524 | 1 |

Don't miss it. News of friends on vacation, marriages, engagements, parties, PTA notes and club meetings makes good reading in the "Sunday Journal and Star."

More people come to HFC for money help

*2,000,000 families a year borrow confidently from HFC*

Reason? HFC, America's oldest and largest consumer finance company, offers courteous, money management advice and prompt loan service backed by 80 years of experience. At HFC you can borrow up to $1000, get one-day service and take up to 24 months to repay on terms you choose.

Life insurance on loans without extra cost at HFC

HFC HOUSEHOLD FINANCE Corporation
113 North 11th St., Corner "O" St.
2nd Floor, Lincoln Liberty Life Bldg.
PHONE: 2-1097—Lincoln
Loans made to residents of nearby towns

Firestone MUFFLERS
8.88
49-53 Chev. or Ford
others slightly higher
NATIONWIDE LIFETIME GUARANTEE ...
Pay only 75¢ Weekly

FREE BRAKE Inspection
With Each Purchase
Drive In Today
FIRESTONE
12th & "N"
2-1088

# McKinney Gains In Pin Race

Although Marie Johnson appears certain to finish on top among the women in the list of the top bowling averages in the city, the men are still in a scramble.

Bill Koehler maintained his 189 pace in the Bowl-Mor Classic League to stay atop the heap, but lost ground to Jack McKinney, who has a 188 average. McKinney's Rosewilde Capital City League has completed firing for the year, so he must depend on Koehler falling to finish at the top.

Bob Gant, bowling in the Cornhusker No. 1 at Bowl-Mor, still has a 187 mark.

**TOP MEN'S AVERAGES**
189—Bill Koehler, Bowl-Mor Classic.
188—Jack McKinney, Rosewilde Capital City.
187—Bob Gant, Bowl-Mor Cornhusker No. 1.
186—Bernie Kossek, Bowl-Mor Elks.
185—Harry Pappas, Hollywood Classic.
183—Grant Stahnke, Bowl-Mor Classic; Ady Groth, Bowl-Mor Cornhusker No. 1 Leo Ostermiller, Bowl-Mor Postal Employees.
182—Nick Nielsen, Hollywood Classic; Joe Schroer, Northeast Havelock Merchants; Lee Baker, Northeast Men.s

**TOP WOMEN'S AVERAGES**
181—Marie Maul Johnson, Hollywood Greater Lincoln Ladies.
176—Lois Mousel, Hollywood Greater Lincoln.
176—Shirley Stahnke, Hollywood Greater Lincoln; Jo Landess, Bowl-Mor Industrial.
170—Elsie Carrier, Hollywood Housewives No. 1.
169—Dee Harrington, Hollywood Greater Lincoln.
168—Donna Todd, Lincoln Ladies Big 12.
167—Bert Nelson, Hollywood Greater Lincoln; Phyllis Hedberg, Lincoln Ladies Big 12.
164—Ruby Stewart, Bowl-Mor Ladies Classic.

# LITTLE CHIEFS TO REGISTER

The Lincoln Little Chief Baseball Association has over forty men assigned to register all boys who want to play in the league this summer. Registration will be held between 5 and 7 p.m. tonight at each of the following schools; Southeast, Irving, Everett, Lefler, Whittier and Northeast.

The Association officials announce that immediately after registration, leagues will be established for both age groups, (one for ages 7, 8 and 9 and one for ages 10, 11 and 12) and team personnel will be assigned. It is hoped to have this completed by the end of May.

It is expected that scheduled play will start about June 15th and that each team will be scheduled to play between 15 and 20 games.

# ALLEY ACTION

**MEN'S 220 GAMES & UP**
Hollywood—Nick Windeshausen, Bob's Barber Shop No. 3, Greater Hollywood League, 221.

**WOMEN'S 190 GAMES & UP**
At Bowl-Mor—June Bower, Schwindt's, 210; Shirley Hartley, Yax, 196 (Capital City League); Doris Kelch, Saturn, Planet League, 198.

At Hollywood—Sally Steil, Garcia & Damian, 190; Mary Roshowski, 5-Splits, 203 (Business Women's League); Dotty Castile, 231; Jackie Lincoln, 235; Betty Howard, 200; Eleanor Heidriek, 200; Betty Spencer, 200; Dorothy Sutton, 200; Betty True, 204; Val Mills, 190; Marie Meisinger, 175; Marie Johnson, 210; Rosie Thompson, 199; Bert Nelson, 210; Shirley Stahnke, 194 (Greater Lincoln Ladies League); Virginia Goetz, 194; Peg Hewhouse, 223; Helen Eiland, 218 (LAFB Officers Wives League).

**WOMEN'S 500 SERIES & UP**
At Bowl-Mor—June Bower, 541.
At Hollywood — Betty Howard, 500; Lois Mousel, 540; Marie Johnson, 541; Rosie Thompson, 500; Bert Nelson, 539; Shirley Stahnke, 537; Eva Harig, 528; Naomi Francis, 513 (Greater Lincoln League); Helen Eiland, 521; Lucille Hester, 518 (LAFB Officers Wives League); Lois Mousel, Business Women's League, 515.

# Lincoln Tennists Top Midland, 9-1

Fremont — Lincoln Tennis Club lost only 1 doubles match in taking a 9-1 victory over Midland College here Sunday.

The results:

Singles: Bill Hill, LTC, def. Roland Kull 6-3, 6-4; Barry Jackman, LTC, def. Roger Fuehrer 7-5,7-5; Don Stromberg, LTC, def. Frank Keisler 5-7, 6-0, 6-4; Ray Abernathy, LTC, def. Neal Schilke 6-0, 6-4; Win Elmen, LTC def. Wendell Clutz 7-5 6-3; Charles Anderson LTC, def. Fred Condos 6-2, 6-1; Rev. Myers, LTC, def. Robert Williams 6-4, 6-1.

Doubles: Hill-Jackman, LTC, def. Kull-Keisler 3-6, 6-2,; Hubert Kenney-Abernathy, LTC, def. Fuehrer-Condos 7-5, 6-3; Schilke-Clutz, Midland, def. Stromberg-Anderson 6-4, 3-6, 6-1.

## Ken Yoke Preserves Colorado Springs Win

Pueblo, Colo. (AP) — Lefthander Ken Yoke came out of the bullpen for the third straight game Sunday to preserve a 5-1 Western League baseball victory for Colorado Springs over Pueblo's Bruins.

| COLORADO SPGS. | ab | r | h | bi | PUEBLO | ab | r | h | bi |
|---|---|---|---|---|---|---|---|---|---|
| Johnson lf | 5 | 2 | 2 | 1 | Connally ss | 4 | 0 | 1 | 0 |
| Patton rf | 5 | 1 | 4 | 2 | Durkin 2b | 3 | 0 | 0 | 0 |
| Stephens 3b | 3 | 0 | 1 | 0 | a-Quick 2b | 1 | 0 | 0 | 0 |
| Lombardi cf | 4 | 0 | 0 | 0 | Williams 1b | 4 | 0 | 0 | 0 |
| Prohov'h ss | 4 | 0 | 0 | 0 | Rogers cf | 4 | 1 | 1 | 0 |
| Elser 2b | 5 | 0 | 0 | 0 | Jackson rf | 4 | 0 | 1 | 0 |
| Mohr 1b | 3 | 1 | 1 | 0 | Syngel 3b | 4 | 0 | 0 | 0 |
| Carreon c | 4 | 1 | 1 | 1 | Gragg lf | 3 | 0 | 1 | 0 |
| Brantley p | 3 | 0 | 0 | 0 | Schmidt c | 2 | 0 | 0 | 0 |
| Yoke p | 0 | 0 | 0 | 0 | Goerger p | 1 | 0 | 0 | 0 |
| | | | | | Burdette p | 1 | 0 | 0 | 0 |
| | | | | | b-Sheehan | 1 | 0 | 0 | 0 |
| | | | | | Moore p | 0 | 0 | 0 | 0 |
| Totals | 36 | 5 | 9 | 4 | Totals | 32 | 1 | 4 | 0 |

a—Grounded out for Durkin in 8th. b—Flied out for Burdette in 7th.
Colorado Spgs. .......... 002 300 000—5
Pueblo .......... 000 000 100—1
E—Williams 2, Jackson, Elser. PO-A—Colorado Springs 27-14, Pueblo 27-9. DP—Moore and Syngel. LOB — Colorado Springs 11, Pueblo 7.
2B—Carreon, Mohr, Rogers, Connally. HR—Patton. SB—Stephens, Jackson. S—Brantley.

| | IP | H | R | ER | BB | SO |
|---|---|---|---|---|---|---|
| Goerger (L, 0-1) | 3⅓ | 6 | 5 | 4 | 2 | 4 |
| Burdette | 3⅔ | 2 | 0 | 0 | 2 | 2 |
| Moore | 2 | 1 | 0 | 0 | 0 | 0 |
| Brantley (W, 1-0) | 7 | 3 | 1 | 0 | 3 | 2 |
| Yoke | 2 | 1 | 0 | 0 | 0 | 0 |

HBP—by Goerger (Prohovich) by Burdette (Stephens). U—Van Keuren and Gustavo. T—2:14. A—1,063.

# Rain Fails To Halt City Golfers

Despite rain Saturday which cut into golf play this weekend, several good scores were turned in and contests held at the 5 Lincoln golf courses over the weekend.

Lincoln Country Club started its year-long, low best ball foursome play, with a 67 taking the lead. The score was carded by Bob Law, Herb Deurmyer, Vaulx Risser and Wally DeBrown.

In another highlight at LCC, Ed Weaver almost—but not quite—got a hole in one. Weaver came within one quarter of an inch on the No. 5 hole.

**Lincoln Country Club**

Contest results: Long drive off No. 1, won by Bill Jennings and Mrs. William Weisse; pedometer reading, won by John Waterbury, Mrs. Don Cunningham; least putts, tie for men among Bill Hoppe, Jr., Dick Alloway, Dr. J. M. Neely, and Giles Hinkle; women won by Mrs. Fred Patz.

**Hillcrest**

First sweepstakes of the year was called off because of the weather, but will start next weekend, weather permitting.

A pair of 73s by Whitey Reed and Bob Astleford, Omaha, led the scoring. Stan Stroh carded 76, Ed Dosek 77, and Ed Smith 78.

**Pioneers**

Few scores were reported. Lowest turned in was 78 by Carl Ruby.

**Park Valley**

Larry Rakow won the first special event of the year, this one for the most 4s on the card.

Gary Wuster's 36 led the scoring, followed by a 37 by Lynn Knickerbocker. Dick Rademacher, Bob Fletcher and Dave Shepherd all fired 38.

**Thunder Ridge**

Buck Mills shot 35-32 for 67 over the 9-hole course to lead scoring. Dick Hagemoser had rounds of 36-39, while Howard Bachenberg, Jerry Patton and Roger Lynquist all had 38.

The "Sunday Journal and Star" delivered at your door is full of interesting and timely features. You'll like the sports section too.

These are rugged trucks picked at random from the world's most complete line. International Trucks, of course. Engineered to combine economy with comfort and an ease of handling you can best understand after one turn at the wheel.

NOW, FOR ANOTHER YEAR, INTERNATIONAL TRUCKS ARE SALES LEADERS!
* First in heavy-duty truck sales 26 straight years.
* First in six-wheel truck sales 23 straight years.
* First in multi-stop truck sales 20 straight years.

INTERNATIONAL TRUCKS cost least to own!

INTERNATIONAL HARVESTER COMPANY
FACTORY BRANCH • 635 J STREET • 5-4317

# State's Young Demos To Convene Saturday

The Young Democratic Clubs of Nebraska will open their 2-day bi-annual convention in Lincoln Saturday at the Lincoln Hotel.

Young Demo Chairman Tom Henderson of Lincoln, said a "large turn out" is expected from clubs all over the state, adding that all young Democrats in Nebraska, between the ages of 18 and 38, "will be welcomed into participation."

Registration for the convention opens at 2 p.m., with the first business scheduled at 2:30 p.m. when the platform committee, headed by Wayne J. Thompson Jr. of Lincoln, plans a "spirited discussion of both state and national issues."

**Dinner To Honor 2**

A 6 p.m. dinner Saturday at the Kopper Kettle will honor Lincoln attorney Frank Morrison, Democratic candidate for the U.S. Senate, and Robert Conrad of Genoa, executive secretary of the senior Democratic Party in Nebraska.

The platform committee will resume its considerations following the dinner.

All contenders for Democratic nomination to state and national offices have been invited to attend a Candidate's Luncheon at 12:30 p.m. Sunday at the Lincoln Hotel.

California Assemblyman Phillip Burton of San Francisco, chairman of the board of directors of Young Democratic Clubs of America, is tentatively scheduled to speak at the luncheon.

Following the luncheon, the convention members will hear reports on organization and finance from officers, and committee reports will be heard on platform, college and county organization.

**Election Sunday**

Final matter of business will be the selection of officers and the appointment of activities chairmen.

Officers to be elected include chairman, national committeeman and committeewoman, vice chairman and chairwoman, secretary and treasurer, and representatives for the 4 congressional districts also will be chosen.

Henderson said an 8-member advisory council also will be named to act in conjunction with the senior party state executive committee.

Other posts to be filled, he said, are a Democratic Digest Sales chairman, director of women's activities and a college organization co-ordinator.

## Blacksmith Still Active Although 93

Oxford, Neb.—A. A. Weast, still active as a blacksmith after 70 years at that occupation, claims to be the oldest active blacksmith in the state.

At 93, Weast still turns his hand at the trade by sharpening farm equipment. His son, Robert, is associated with him in the Weast Machine and Electric Co.

The elder Weast came to the Oxford area in 1886 to homestead and began his trade by fixing his own and neighbors' farm machinery.

His first shop was in a sod house on his farm where his blacksmith equipment shared room with his living quarters.

Another honor Weast can claim is the building of the third automobile existing in Oxford in 1908.

Weast moved into his Oxford shop in 1897, and still lives in a nearby building which he fixed for living quarters then.

Residents say Weast can be seen almost any day of the week plying his fast-fading trade.

## McMasters Win Title 'Methodist Family Of Year'

Wahoo, Neb.—The Archie McMaster family became the first Wahoo family to be nominated for "Methodist Family of the Year."

They were chosen to represent Wahoo by the local Methodist Church board of directors.

The family consists of McMaster, soil conservation man, World War II veteran and member of the church board, Masonic Lodge and American Legion; Mrs. McMaster, an Eastern Star officer, Rainbow Girls advisor, past president of the extension club, and member of the Legion Auxiliary, and children, Patty, Richard and Robert.

The nominees will be screened on a district level and the national winner will be announced in October.

### NOTICE

The following claims will be presented for payment by the City Council of the City of Lincoln, Nebraska, at its regular meeting to be held May 5, 1958.

| | |
|---|---|
| **GENERAL FUND** | |
| Addressograph Multigraph Corp. | $ 32.50 |
| American LaFrance | 781.80 |
| Carl A. Anderson, Inc. | 43.32 |
| The Animal Hospital | 44.00 |
| Baker Hardware Co., Inc. | 34.43 |
| Chris Beck Tire & Rubber Co. | 195.65 |
| C. E. Berg, Co. Treas. | 986.32 |
| Booth Fisheries | 72.50 |
| Capital Market | 263.82 |
| Capital Steel Co. | 33.64 |
| Central Electric & Gas Co. | 320.96 |
| City Light Department | 43.66 |
| Consumers Public Power District | 128.91 |
| Cook Paint & Varnish Co. | 72.71 |
| Donley Medical Supply Co. | 39.14 |
| E & J Resuscitator Service | 37.13 |
| Felton & Wolf Co. | 2,153.62 |
| General Electric Supply Co. | 222.00 |
| Grainger Brothers Co. | 113.69 |
| J. Grainger & Co. | 34.00 |
| Griswold Seed Co. | 93.00 |
| Haynes Advertising Co. | 66.00 |
| H. J. Hoffman | 27.00 |
| International Harvester Co. | 37.45 |
| Jacobs Service, Inc. | 44.53 |
| Johnson Supply & Coal Co. | 129.00 |
| James C. Lewis | 28.75 |
| Lincoln Drug Co. | 25.44 |
| Lincoln Equipment Co. | 144.19 |
| Lincoln Telephone & Telegraph Co. | 874.95 |
| Merck, Sharpe & Dohme | 135.00 |
| L. J. Messer Co. | 94.78 |
| Monroe Cal. Mach. Co., Inc. | 35.00 |
| Muny Gasoline | 58.90 |
| Muny Court | 60.00 |
| Pittsburgh Plate Glass Co. | 25.12 |
| Provident Insurance Agency | 54.00 |
| Sacks Brother Co. | 100.00 |
| Wm. A. Schlaebitz | 35.09 |
| O. M. Scott & Sons | 420.75 |
| Stores Revolving | 88.86 |
| Tiney's Electric | 284.97 |
| The Upjohn Co. | 88.20 |
| Wendelin Baking Co. | 54.38 |
| West Publishing Co. | 70.00 |
| Claude White | 33.00 |
| Woodruff Printing Co. | 35.00 |
| Webb & Rezny | 9,933.52 |
| **FIRE PENSION FUND** | |
| Edward E. Lawrence | $ 656.69 |
| **AUDITORIUM OPERATING FUND** | |
| Consumers Public Power District | $ 1,351.68 |
| Don Jewell | 46.25 |
| Riddell Shoes, Inc. | 78.11 |
| **AVIATION FUND** | |
| Highway Equipment & Supply Co. | $ 62.62 |
| Bob Martin Plumbing & Heating Co. | 55.45 |
| Earl R. Wilson Insurance Agency | 44.20 |
| **COMMERCIAL LIGHT FUND** | |
| Carl A. Anderson, Inc. | $ 25.50 |
| Consumers Public Power District | 81.00 |
| General Electric Supply Co. | 207.42 |
| O. E. Jerner, Postmaster | 220.26 |
| Knox Construction Co. | 15,343.31 |
| Lincoln Drug Co. | 45.82 |
| Lincoln Electric Supply Co. | 212.50 |
| Tiney's Electric Co | 311.60 |
| Westinghouse Electric Supply Co. | 258.19 |
| **GOLF FUND** | |
| Bethany Supply | $ 425.00 |
| General Tobacco & Candy Co. | 34.74 |
| Lincoln Drug Co. | 50.40 |
| Skelly Oil Co. | 56.00 |
| **MUNY GAS FUND** | |
| Central Electric & Gas Co. | $ 40.28 |
| **MUNY POOL FUND** | |
| Tropical Paint Co. | $ 73.56 |
| **SANITARY SEWER REVENUE FUND** | |
| Carl A. Anderson, Inc. | $ 25.37 |
| Anderson Hardware & Plumbing Co. | 27.25 |
| Consumers Public Power District | 772.12 |
| **WATER REVENUE FUND** | |
| Campbells, Inc. | $ 458.64 |
| Central Electric & Gas Co. | 133.28 |
| D. L. Erickson | 92.55 |
| Griswold Seed Co. | 70.00 |
| Interstate Machinery & Supply Co. | 115.34 |
| Jacobs Service, Inc. | 41.70 |
| Lancaster Farm Service | 75.05 |
| Meadow Rock Co. | 81.04 |
| Petty Cash | 32.37 |
| Port Huron Machinery & Supply Co. | 26.40 |
| Simplex Valve & Meter Co. | 46.22 |
| Spilker Farm Equipment | 136.65 |
| Tabs Products | 199.60 |
| Western Supply Co. | 117.03 |
| R. D. Wood Co. | 830.10 |
| **HUMANE SOCIETY FUND** | |
| Humane Society | $ 148.50 |
| **CITY GARAGE FUND** | |
| Carl A. Anderson, Inc. | $ 38.83 |
| Ben's Auto Parts | 66.12 |
| Jacobs Service, Inc. | 113.52 |
| Leaming Supply Co. | 69.40 |
| O'Shea Rogers Motor Co. | 261.49 |
| **INSPECTION FUND** | |
| The Standard Blue Print Co. | $ 94.20 |
| **STORES REVOLVING FUND** | |
| Eastman Kodak Stores, Inc. | $ 26.41 |
| International Business Machines Corp. | 112.56 |
| Western Newspaper Union | 198.56 |
| **STORM SEWER FUND** | |
| H. R. Bookstrom | $ 1,282.93 |
| H. R. Bookstrom Constr. Co. | 2,813.34 |
| H. R. Bookstrom Constr. Co. | 3,000.00 |
| H. R. Bookstrom Constr. Co. | 3,000.00 |
| **ORNAMENTAL LIGHTING DISTRICT FUND** | |
| A.B.C. Electric Co. No. 46 | $ 6,096.00 |
| **PAVING DISTRICT FUND** | |
| Dobson Bros. Constr. Co. No. 1523 | $ 3,839.45 |
| Dobson Bros. Constr. Co. No. 1531 | 2,367.04 |

THEO. H. BERG, CITY CLERK.

### NOTICE TO BIDDERS

**Sealed** proposals for the furnishing of all materials and labor for the construction of an elementary school at the Lincoln Air Force Base, Lincoln, Nebraska as per plans and specifications prepared by Clark & Enersen, Architects, 1414 Sharp Building, Lincoln, Nebraska will be received by the Board of Education, School District of Lincoln, hereinafter called "Owner", at its office in Lincoln, Nebraska until 2:00 P.M. o'clock C.S.T., Thursday, May 29, 1958 at which time bids will be publicly opened and read aloud. Any proposals received after the closing time will be returned unopened.

**One single proposal** is requested covering all sub-divisions of the work including mechanical and electrical work. Include proposals on all alternates as listed on the proposal form.

All bids shall be made on the printed proposal form attached to and made a part of the proposed contract documents.

All bids shall remain in effect for a period of thirty days after the scheduled closing time for the receipt of bids.

Each bid shall be accompanied by a certified check, a cashier's check, or an acceptable bid bond, payable to the Board of Education, Lincoln, Nebraska, in the amount of five per cent (5%) of the largest possible total bid submitted as a guarantee that, if awarded the contract, the bidder will promptly enter into a contract and execute such bonds as may be required.

The owner reserves the right to reject any or all proposals, and to waive any informality in any proposal.

Plans and specifications may be inspected at the office of the Architects and at the office of the Superintendent of Schools, Lincoln, Nebraska.

Plans and specifications may be obtained from the Architects upon payment of $25.00 deposit for each set. Deposits will be returned to bidders upon return of the plans and specifications in good condition within a period of ten days after the opening of bids.

Glenn Yaussi, President
Board of Education School
District of Lincoln, Nebraska

### NOTICE TO BIDDERS

Sealed proposals will be received by the Board of Regents of the University of Nebraska until 2 p.m. May 20, 1958, for the construction of new Air conditioning of Howell Theater, on the City Campus of the University of Nebraska, located at 12th and R St., in accordance with the plans and specifications.

The Contract Documents, including plans and specifications are on file at the office of the Director of Division of Buildings and Grounds, West Stadium, University of Nebraska, Lincoln, Nebraska.

The Contractor will be required to furnish a corporate surety performance bond in a sum equal to 100% of the Contract Price.

No bidder may withdraw his bid for a period of thirty days after the scheduled closing time for the receipt of bids.

Each bid shall be accompanied by a certified or cashier's check for 5% of the amount bid, or as an alternate, the bidder may submit a bid bond with an authorized surety company as surety, payable to the Board of Regents of the University of Nebraska as liquidated damages in case the person or company to whom the Board of Regents awards the contract fails or refuses to enter into the contract and furnish a satisfactory performance bond in the penal sum of the full amount of contract price within ten days of the notice of such an award.

The Board of Regents of the University of Nebraska of Lincoln, Nebraska, reserves the right to reject any or all bids and to waive any informalities in any proposal.

Proposals will be opened at 2:00 p.m. May 20, 1958 at the office of the Director of the Division of Purchases and Procurement of the University of Nebraska, Administration Building, 14th and "R" Streets, Lincoln, Nebraska.

### NOTICE TO BUYERS OF USED CARS

Sealed bids will be received at the Office of the Director of Purchases, Room 511, Administration Hall, for used cars until 1:30 p.m. Thursday, May 15, 1958. Sealed bids will then be received at the University Field-House between the hours of 1:30 and 2:00 p.m. May 15, 1958, at which time they will be opened and read aloud.

Proposal sheets may be obtained at the Office of the Director of Purchases, Room 511, Administration Hall, or from the Auto Shop in the West Stadium on North 10th Street. All envelopes containing bids must be plainly marked with the bidder's name. Bids must be accompanied by 5% of the total amount of your bid in the form of cash, money order, or approved paper.

The units may be examined in the Field House, north of the West Stadium on Tuesday or Wednesday, May 13 and 14, from 8:00 a.m. to 5:00 p.m. and on Thursday, May 15, until 12:00 noon.

Some of the items offered are: Seventeen (17) 1956 two-door Ford sedans; three (3) 1956 station wagons Chevrolet; one (1) 1951 two-door Chevrolet sedan; one (1) 1952 two-door Chevrolet sedan; one (1) 1954 four-door Ford sedan; one (1) 1949 Dodge ½ ton panel; one (1) 1950 Ford ½ ton Dump truck.


**Yellow Cab 2-3265**

You Will Go Where You Want, When You Want, In Comfort!



ADVERTISEMENT ADVERTISEMENT

## Science Shrinks Piles New Way Without Surgery

**Finds Healing Substance That Relieves Pain, Stops Itching as it Shrinks Hemorrhoids**

**New York, N. Y. (Special)** — For the first time science has found a new healing substance with the astonishing ability to shrink hemorrhoids, stop itching, and relieve pain—without surgery.

In one hemorrhoid case after another, "very striking improvement" was reported and verified by doctors' observations.

Pain was relieved promptly. And, while gently relieving pain, actual reduction or retraction (shrinking) took place.

And most amazing of all—this improvement was maintained in cases where doctors' observations were continued over a period of many months!

In fact, results were so thorough that sufferers were able to make such astonishing statements as "Piles have ceased to be a problem!" And among these sufferers were a very wide variety of hemorrhoid conditions, some of 10 to 20 years' standing.

All this, without the use of narcotics, anesthetics or astringents of any kind. The secret is a new healing substance (Bio-Dyne*)—the discovery of a world-famous research institution. Already, Bio-Dyne is in wide use for healing injured tissue on all parts of the body.

This new healing substance is offered in *suppository* or *ointment form* called *Preparation H.** Ask for individually sealed convenient Preparation H suppositories or Preparation H ointment with special applicator. Preparation H is sold at all drug counters. Satisfaction guaranteed or money refunded.

*Reg. U. S. Pat Off.


2-3331—Journal-Star Want Ads Bring Results—2-1234

Every mile you drive . . . to school . . . to the grocery . . . wherever you drive, Keotane gets your engine cleaner, cleaner, cleaner.

Yes, Just By Driving with Keotane, You Can

# Drive Your Engine Clean

**Skelly is the only gasoline with Keotane. Keotane "unglues" dirty carbon and lead deposits — as you drive — to give you over 6c extra value per gallon at no extra cost.**

WHY is it so important to have an engine that's clean? Well, you know it's no fun to fight traffic with an engine that's sluggish and slow. You want an engine that will respond instantly to the touch of your toe on the accelerator.

This sluggishness is often caused by dirty carbon and lead deposits that build up on vital engine parts. You can get rid of them quickly and easily, just by driving with Skelly Supreme with Keotane . . . the cleaning, cleaning gasoline.

All you do is just drive — no more, no less than you normally do — and every mile you drive Keotane is at work to get your engine cleaner, cleaner, cleaner.

A Keotane-Clean engine makes driving a pleasure again. You'll like the new "feel" . . . you'll appreciate its new zip and power when your engine is relieved of that burden of smothering carbon and lead deposits.

**Because of Keotane, every gallon of Skelly Supreme Gasoline gives you an estimated 6.1c extra value per gallon, including an average of 12.7% more mileage, 14.6% more horsepower output, and the performance effect of 3.1 extra octane points you get with an engine that's Keotane-Clean.**

You can easily prove Keotane's most valuable benefit — extra mileage — to yourself. Just ask your Skellyman for a free Skelly Mileage Meter!

**Full strength,** Keotane dissolves glue-like gum quickly, yet won't harm metal. Injected into Skelly Supreme Gasoline, Keotane removes gum-stuck carbon and lead as you drive. Some cars may reach their peak improvement in 1,000 miles. Others may take 3,000. A few, perhaps longer. But once you reach peak results, you will hold at that level as long as you continue to use Skelly Supreme with Keotane.

**Only Skelly Supreme Gasoline Gives You 6.1c Extra Value Per Gallon with Keotane**

(Registered U. S. Patent Office)

SKELLY

**6.1c makes other premium gasoline expensive to use;**
**6.1c makes any regular gasoline expensive to use;**
**6.1c makes any "cut rate" gasoline expensive to use.**

Tune in the News—KFAB—1110
7:30 AM and 9:35 PM, Mon. thru Sat.

©1958—Skelly Oil Co., K. C. 41, Mo.

SKELLY OIL CO. DEALERS

| D. W. 'Toby' JEWETT SKELLY SERVICE | CLYDE NORRIS SKELLY SERVICE | MILLER SKELLY SERVICE & CAFE | KALE WOODSIDE SKELLY SERVICE |
|---|---|---|---|
| 14th & Que 2-7882 | 16th & N 2-7458 | 320 West O 2-7917 | 26th & O 2-7426 |

—Distributed by—

**LINCOLN OIL COMPANY**

Tel. 2-6549 Lincoln, Nebr. 240 P St.

SERVICE STATIONS LOCATED AT— 48 & Baldwin (Uni. Place), 4144 So. 48th (College View), 21st and G Streets, 1300 No. Cotner (Bethany), 5301 Cornhusker Hiway, 70th & Havelock Ave. (Havelock), 14th and South St., 300 O Street

Stations also located in Adams, Crete and Pawnee City



**Insist upon your right to reach for Roberts MILK**



*Now's the time to select yours—*

**NEW STOCK! 1958 SEAT COVERS**

If your car upholstery needs protection . . . if it needs a beauty treatment . . . if you want summer driving comfort . . . here's your opportunity! The very latest styles, colors, patterns and fabrics—at savings, too!

**READY-MADE STYLE COVERS**

| | |
|---|---|
| Fiber—Front Seat Only | $10.95 |
| Fiber—Complete Car | 12.95 to $15.95 |
| Woven Plastic—Complete | 17.95 to $24.95 |
| Jet Spun Gard-Ion—Burn and Shock Resistant | 26.95 to $29.95 |
| Clear Plastic—Front Seat | 12.95 |
| Clear Plastic—Complete | 19.95 |
| Clear Plastic—Tailored Style (complete) | 22.95 to $28.95 |

*Expert Installation at No Additional Charge*

Still Available, some older patterns at 25% to 33⅓% Discount

LINCOLN TENT & AWNING CO.
1616 O St. 2-1977 & 2-3514

**Their bourbon was a byword for quality in early Kentucky**

*You're missing something fine if you're not enjoying the superb Kentucky bourbon created by William Bond and C. C. Lillard in 1869.*

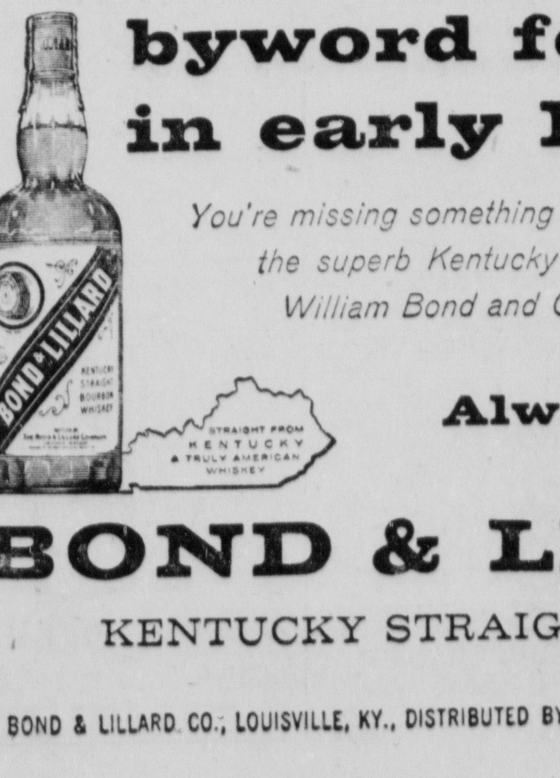


**Always ask for**

**BOND & LILLARD**

KENTUCKY STRAIGHT BOURBON

THE BOND & LILLARD CO., LOUISVILLE, KY., DISTRIBUTED BY NATIONAL DISTILLERS PRODUCTS CO. 86 PROOF

# Truman Attacks Ike's 'Lack Of Initiative'

New York (AP) — Former President Harry S. Truman said Sunday he thinks President Eisenhower has failed to take the initiative and that the Democratic Congress also has failed to show enough leadership.

He was asked about his 1955 remark that "I think leadership not only in domestic affairs but in world affairs will have to originate in the Congress, because I don't think it will come from the other end of Pennsylvania Avenue (the White House)."

To the question "do you feel that since 1955 President Eisenhower has taken the initiative in recent times?" Truman replied:

"I do not."

**Not Enough**

As to Congress "taking the initiative," Truman said "they are not taking it enough. They should do much more and I hope they will." He added:

"The leadership has got to be someplace, and when it is not at one end of the avenue, it is at the other and I think that the Congress now must wake up and take the leadership unless it goes back to the White House, where I hope it will go. I want the President to be the leader of the free world."

Truman also said that President Eisenhower's proposed reorganization of the Defense Department was a "duplicate" of "a message I sent down for the reorganization of the Defense Department. It was sent from the White House." He did not elaborate.

Truman also was questioned about Israel and Middle East problems. He was asked how far American aid to Israel should go "when it antagonizes the Arab neighbors whose oil we depend on?"

**Has A Plan**

Truman said, "... the agreements between these countries among themselves is the way that it will be settled, and it will not be settled in any other way until they become accustomed to an economic program that is good for all of them and that can be worked out—I have a plan that will work it out."

His plan, he added, was "that the proper development of the Mesopotamian valley will support nearly 40 million people in luxury if the Tigris and Euphrates rivers are properly harnessed. The same thing can be done with the Nile river in Egypt. Half the water in the Nile goes to waste. And then you have a chance to take care of the people that are hungry. And then there is a rim around the eastern Mediterranean that can be made into an into an industrial situation and you have it."

He was asked if he thought any progress toward reducing the threat of nuclear warfare could be made by means of a summit conference with the Soviet Union.

"No, I don't at this time," the former president said. "Whenever we get to the point where we can tell them what to do, why then we can do it."

## Canada-U.S. Relationships Deteriorating

*... Senators Report*

Washington (AP) — Two House Foreign Affairs Committee members reported Sunday a rising tide of resentment against the United States is eroding traditionally good relationships between this country and Canada.

Democratic Reps. Frank Coffin (Me) and Brooks Hays (Ark) offered a 9-point remedy to counter what they said was American disinterest in Canada's problems and Canadian irritation with U.S. economic actions.

Their report on a special study mission they made to Canada in December and January was prepared before an announcement that President Eisenhower is planning to visit Ottawa July 8-10.

**Informal Talks**

Eisenhower, who will be accompanied by Secretary of State Dulles, is expected to carry on a round of informal talks designed to improve relations between the 2 countries. The President also will address the Canadian parliament.

Commenting on the announcement of Eisenhower's plans, Coffin said he was gratified that Canadian-U.S. relations "have been recognized as suitable for top level attention."

"Such attention is long overdue," he said, adding: "I hope that this will inaugurate an era of continuing and sensitive efforts at increasing mutual understanding between the 2 nations."

In reporting on last winter's mission, Hays said he found the Canadians are "just as interested as we in working these things out."

The report said Canadians don't like what it called a frequent U.S. attitude that "Canada, like a poor relation, could remain at our beck and call." Canadians, it said, also resent U.S. import restrictions, farm surplus disposals abroad and investments which cause economic troubles for Canada.

## Lincoln District Of Methodists To Meet Tuesday

The Lincoln District of the Methodist Church will hold a conference at Trinity Methodist Church Tuesday, according to the Rev. Harold Sandall, district superintendent.

At the meeting, he said, district workers will report on the program and plans for the coming summer. A banquet will be held featuring the various Methodist institutions in the city.

On the evening schedule is a sing to be given by the chorus of the Bryan Nursing School. In addition, Bishop and Mrs. H. Bascom Watts will show slides of their round-the-world trip.

## One Engine Out; Plane Forced Down At Omaha

Omaha (AP)—A Flying Tiger lines Super Constellation plane made an emergency landing at the Omaha municipal airport Sunday afternoon on 3 engines.

The big plane was en route from Chicago to Burbank, Calif.

Capt. John Armstrong, the pilot, said a propellor governor on the right inside propellor failed over Imperial, Neb. Armstrong said he would have landed at Grand Island, Neb., but the right fuel for the plane was not available there.

The air freighter had a crew of 3 and 2 passengers, employes of the company.

**FIRE ALARMS**

2:50 p.m., 2027 No. 29th. Trash pile. No damage.

## Loss Of Freedom Said 'Companion' Of Communism

Communism is a grave danger because of its revolutionary nature, according to the Rev. Donel O'Mahoney S.S., editor of the "Far East" magazine.

Father O'Mahoney, speaking at a Knights of Columbus banquet Sunday night said, "Communism can create political and industrial revolution, but at a terrific cost—the loss of freedom."

Father O'Mahoney, a native of Ireland, spent several years in China at the Columban Missions. He left in 1949, just before the Communists took over the missions.

## DEATHS

**ANDERSON**—Private funeral of Lewis R. Anderson, 67, of Route No. 8, Lincoln, who died Sunday will be held Tuesday. Survivors include: wife, Louise; sons, Lewis R. Jr. of Lincoln, Frank B. of Omaha; daughters, Mrs. Corwin (Alice) Moore of Lincoln, Mrs. Don (Marie) Fitz of Des Moines, Ia.; brothers, Charles H. of Lincoln, Ralph E. of Minneapolis, Minn., Arthur E. of Genoa, and 13 grandchildren. Memorials may be made to the University of Nebraska Foundation. Roper & Sons.

**BARTH**—Funeral of Benjamin W. Barth, 74, of 3303 So. 29th, who died Saturday, will be Tuesday at 2 p.m. at Hodgman-Splain, the Rev. Frederick Roblee officiating. Lincoln Memorial Park. Mr. Barth formerly operated the Barth Drug Store. Survivors include: wife, Margaret; daughter, Mrs. Virginia Johnson of Redondo Beach, Calif.; sons, Don B. and Warren W., both of Lincoln; and 5 grandchildren.

**COOK**—Funeral of John Roscoe Cook, 70, of Beaver Crossing, who died there Saturday, will be Wednesday at Hodgman-Splain, the Rev. Elder Clarence Williams officiating. Lincoln Memorial Park. Helen Cheasbro, singer. Virginia Collins, organist. Pallbearers: Warren Learned, H. H. Geis, Gerald Burgess, Art Davis, Devier Collins, and Paul Lief. Mr. Cook was born at Fontenelle, and was a retired railroad depot agent. Survivors: wife, Ettabelle; daughters, Mrs. Enid Sellmeyer and Mrs. Mary Jane Cooley, both of Lincoln; Mrs. Ruth Neels of Wisner; son, H. Peter Cook of Norfolk; sisters, Mrs. Hallie Robertson and Bula Cook, both of Herman; Mrs. Dora Seger of Detroit, Mich.; brothers, Elroy of Fontenelle, Art of Fremont, Victor of Dearborn, Mich.; 9 grandchildren; and 2 great-grandchildren.

**DIXON**—Funeral of Mrs. Maria Louisa Dixon, 81, of Lincoln, who died Friday, will be 2 p.m. Tuesday at Wood Brothers Mortuary in Seward. The Rev. John W. Ekwall officiating. Burial in Greenwood Cemetery, Seward. Body will be taken to Seward Monday. Mrs. Dixon was born in Milford, and lived in Seward for about 30 years. She was a Lincoln resident for 32 years, a member of Lincoln Chapter 148, OES, and the Grace Methodist Church. Umbergers.

**FINDLAY**—Mrs. Mildred Findlay, 47, of 2940 No. 57th, died Saturday. She was born in Burchard and had lived in Lincoln for 15 years. She was a member of the Methodist Church; Lincoln Garden Club and Pershing School Mothers Club. Survivors: husband, William H.; daughter, Mary Margaret, at home; brother, Dale E. Wenzel of Omaha. Roper & Sons.

**HUFFMAN**—Francis J. Huffman, 70, formerly of Lincoln, died Friday at El Monte, Calif. Born in Nebraska, Mr. Huffman moved from Lincoln to El Monte 12 years ago. Survivors: daughters, Mrs. Floyd Flader of Lincoln, Mrs. Rolland Koch of El Monte and Mrs. Mabel Dickson of California; son, D. A. Huffman of California; brothers, Homer of Denver, Carl of Louisville, Roy of Beaver Crossing; 7 grandchildren. Funeral and burial in Lincoln.

**KELLEY**—Jesse A. Kelley, 70, of 342 North 35th, died Sunday. A carpenter, Mr. Kelley was born May 30, 1887 at a farm home near Denton. He was a member of East Lincoln Christian Church for 50 years, Modern Woodmen of America Lodge 277 for 40 years and served on Venerable Council, Sons of Union Veterans of the Civil War, and served as state commander 2 years, and was a member of the East Lincoln Lodge 210, AF&AM and the Scottish Rite. Services will be at Umberger's Chapel 3 p.m. Wednesday. Rev. L. Alber officiating. Burial [illegible] Wyuka. Survivors are Mrs. Kelley; [illegible] daughters, Mrs. Florence Workman and Mrs. Glenn Payne, both of Lincoln; 3 sons, J. Monroe of Omaha, Arthur L. and Harold M. both of Lincoln; 13 grandchildren; 4 great-grandchildren and one sister, Mrs. Elijah Adkisson of Lincoln. Umbergers.

**MARTIN**—Memorial services for Oscar Ross Martin, 73, of 2700 Sheridan Blvd., who died Friday, will be 11 a.m. Monday at St. Paul Methodist Church with Dr. Frank A. Court officiating. Lincoln Memorial Park. Pallbearers: R. E. Campbell, Frank Williams, Clifford Hicks, Herbert Probasco, Ernest L. Smith, Dana Cole, Roper & Sons.

**McCORMICK**—Funeral of Ethel O. McCormick, of DesPeres, Mo., who died Saturday, will be 1:30 p.m. Tuesday at Wadlows. Wyuka. Survivors: son, Roy N.; sister, Ossie Brickford; grandson.

**NAGEL**—Funeral of Mrs. Anna Marie Nagel, 82, of 122 West F., who died Friday, will be 3:30 p.m. Wednesday at Hodgman-Splain, the Rev. J. H. Wacker officiating. Burial at Wyuka. Singer, Mrs. Victor Maul. Organist, Norma Bossung. Born in Russia, she came to Lincoln in 1910. She was a member of Emmanuel Reformed Church. Survivors: sons, William and Henry, both of Eugene, Ore., Robert of Davey, Alex of Raymond, and Adam of Lincoln; daughters, Mrs. Katherine Weber of Los Angeles and Mrs. Elizabeth Davison of Long Beach, Calif.; 10 grandchildren; 4 great-grandchildren.

**ORBELL**—Harry G. Orbell, 61, of Austin, Minn., died here Sunday. Survivors include his wife, Sylvia, Hodgman-Splain.

**SCHWABAUER**—Funeral of Mrs. Mary K. Schwabauer, 83, of 122 West F, who died Saturday, will be 2 p.m. Monday at First German Congregational Church, the Rev. Benjamin Rieger officiating. Born in Russia, she had been a Lincoln resident since 1905. She was a member of first German Congregational Church and American Forward Auxiliary. Survivors: daughters, Mrs. Marie Whitmars and Mrs. Schwindt, both of Lincoln, Mrs. Katherine Lovelace of North Platte; sons, Jacob, John Herman and Dixon, all of Lincoln; 16 grandchildren, 11 great grandchildren. Wadlows. Pallbearers: Herman, Fred Alec, John, John B. and John J. Worster. Wadlows.

**SUMMERS**—Funeral of Carl M. Summers, 71, of 301 B, Huskerville, who died Friday, will be Wednesday at 2 p.m. at Browns. Lincoln Memorial Park. Born in Michigan, Mr. Summers came to Lincoln in 1921. A retired railroader, he was a member of Methodist Church at Falls City, and Eagles Lincoln Lodge 147. Survivors: wife, Felicia; sons, Donald, Harold, Chester and Wilbert, all of Lincoln; sister, Mrs. Vina Henninger of Grand Rapids, Mich., and 13 grandchildren.

**TILLMAN**—Funeral of Henry A. Tillman, 50, of 911 So. 24th, who died Friday, will be 10 a.m. Monday at Hodgman-Splain, the Rev. Bob Blanshan officiating. Norma Bossung, organist. Fairfield. Mr. Tillman had been a custodian at the State Historical Society. Born in Ragan, he had lived in Lincoln for 27 years. He was a member of the Methodist Church. Survivors: wife, Alice; brothers, Stanley "Mike" of Lincoln, Clinton of Renton, Wash., and Samuel of Long Beach, Calif.; sisters, Mrs. Rosa Gipe of Elmo, Mo., Mrs. Pearl Frear of La Habra, Calif., Mrs. Delilah Gouchin of Los Angeles, Mrs. Ola Renquist and Mrs. Beulah Williams, both of Springfield Ore., several nieces and nephews.

ADVERTISEMENT

Leaders read the
Kiplinger Letter
every Monday morning

## Omaha Man Captured In IowaManhunt

Tabor, Iowa (AP) — An all-day manhunt centered in woods and fields northeast of Tabor Sunday turned up an Omaha man sought for questioning in a burglary at the Kempton Appliance Store at Randolph.

Sheriff Al Christopher identified the man as Billy Allen (of 1734 S. 13th Street). Allen was taken to the Fremont county jail at Sidney.

The search began at 4 a.m. when a man was surprised burglarizing the store. He eluded the sheriff and a deputy 4 miles north of Randolph after an auto chase of speeds up to 100 miles an hour.

The man's car went into a ditch about 300 feet from the end of a dead end road. The car flipped over on its top and one side was sheared off, officers said.

The pursuing sheriff swerved his car into a fence to avoid hitting the fugitive's auto and another car parked in the driveway at the Guy Forney farm.

Christopher and his deputy received minor injuries but continued to track the man on foot. They lost his trail in a creek flowing through a wooded area after following him 2½ miles across fields.

Officers from Red Oak, Glenwood, Malvern, Tabor, Hamberg and Sidney and highway patrolmen took part in the search. An airplane also was used in an effort to spot the man.

## Rosser Wins LAFB Man Of Month Honors

A.2C Ronald S. Rosser of the 307th Field Maintenance Squadron at Lincoln Air Force Base has been selected 8th Air Force Maintenance Men of the month for April.

The selection was forwarded to SAC Headquarters for the command honors competition, according to a message from 8th Air Force Headquarters.

## Radio-TV Programs

KFAB, Nebraska's largest, affiliated The Journal, The Star, clear channel, 50,000 watts, NBC programs. Programs are furnished by stations and are subject to change by stations.

KFAB 1110 KFOR 1240 KLMS 1480 KLIN 1400 WOW 590
KMTV Channel 3 WOWTV Channel 6 KETV Channel 7
KOLNTV Channel 10 KUONTV Channel 12

**Monday**

| 6:00 a.m. | 6:15 a.m. | 6:30 a.m. | 6:45 a.m. |
|---|---|---|---|
| KFAB Morning Watch | Markets, Farm | News, Weather | Morning Watch |
| KFOR Musical Clock | Musical Clock | News, Hansen | Clock |
| KLMS News, Music | News, Music | Music | News, Music |
| KLIN Music | Music | Music | Music |
| WOW News, Mkts. Wea. | Farmers Almanac | Musical Clock | Reports |
| KMTV Silent | Silent | Cartoons | Cartoons |

| 7:00 a.m. | 7:15 a.m. | 7:30 a.m. | 7:45 a.m. |
|---|---|---|---|
| KFAB News | Morning Watch | News, Watch | Morning Watch |
| KFOR News | Musical Clock | Musical Clock | Musical Clock |
| KLMS News, Weather | Clockwatcher | News, Music | News, Weather |
| KLIN Music | Music | Wea., Music | News |
| WOW News | News | Bandstand | Bandstand |
| WOWTV Sign On | News | Laurel & Hardy | Laurel & Hardy |
| KMTV Today | Today | Today | Today |
| KOLNTV Silent | Wea., News | Early Bird | Early Bird |

| 8:00 a.m. | 8:15 a.m. | 8:30 a.m. | 8:45 a.m. |
|---|---|---|---|
| KFAB News | Morning Watch | Morning Watch | Morning Watch |
| KFOR News | Wayne Smith | Wayne Smith | Music, News |
| KLMS Robert Hurleigh | Pop Parade | News, Music | Pop Parade |
| KLIN Weather, Music | Music | Music | Music, News |
| WOW News, Music | Bandstand | Bandstand | Bandstand |
| WOWTV Kangaroo | Capt Kangaroo | Capt Kangaroo | News |
| KMTV Today | Today | Today | Today |
| KOLNTV Kangaroo | Capt. Kangaroo | Capt Kangaroo | News |

| 9:00 a.m. | 9:15 a.m. | 9:30 a.m. | 9:45 a.m. |
|---|---|---|---|
| KFAB News, Watch | Morning Watch | Morning Watch | Morning Watch |
| KFOR Breakfast | Breakfast Club | Breakfast Club | Breakfast Club |
| KLMS News, Music | 1480 Club | News, Music | 1480 Club |
| KLIN Music | Music | Music | Music, News |
| WOW Bandstand | Bandstand | Godfrey | Godfrey |
| WOWTV Garry Moore | Garry Moore | How Do You Rate | How Do You Rate |
| KMTV Dough-Re-Mi | Dough-Re-Mi | Treasure Hunt | Treasure Hunt |
| KOLNTV Garry Moore | Garry Moore | How Do You Rate | How Do You Rate |
| KUONTV Physics | H.S Physics | Music | Music |

| 10:00 a.m. | 10:15 a.m. | 10:30 a.m. | 10:45 a.m. |
|---|---|---|---|
| KFAB News, Watch | Morning Watch | Bandstand | Bandstand |
| KFOR News, Music | News, Music | Hazel Stebbins | Hazel Stebbins |
| KLMS News, Music | 1480 Club | News, Queen | For A Day |
| KLIN Music | Music | Music | Music, News |
| WOW Godfrey | Arthur Godfrey | Whisper Street | Whisper Street |
| WOWTV Godfrey | Arthur Godfrey | Dotto | Dotto |
| KMTV Price Is Right | Price Is Right | Truth or | Consequences |
| KOLNTV Godfrey | Arthur Godfrey | Backyard Farmer | Backyard Farmer |
| KUONTV Algebra | H.S Algebra | Music | Music |

| 11:00 a.m. | 11:15 a.m. | 11:30 a.m. | 11:45 a.m. |
|---|---|---|---|
| KFAB News, Bands | Bandstand | My True Story | My True Story |
| KFOR News, Music | Bob Horstman | Bob Horstman | Music, Weather |
| KLMS News, Music | 1480 Club | News, Music | 1480 Club |
| KLIN Classified | Music | Music | Music |
| WOW Peter and Mary | Martha Bohlsen | Howard Miller | Melody Mill |
| WOWTV Love of Life | Love of Life | Tomorrow | Guiding Light |
| KMTV Tic-Tac-Dough | Tic-Tac-Dough | It Could Be You | It Could Be You |
| KOLNTV Love of Life | Love of Life | Right Around Home | Right Around Home |
| KUONTV Geometry | H.S. Geometry | Music | Silent |

| 12 noon | 12:15 p.m. | 12:30 p.m. | 12:45 p.m. |
|---|---|---|---|
| KFAB News | Noon Tunes, Wea. | Markets, Farming | Markets |
| KFOR Paul Harvey | Bob Horstman | News | Bob Horstman |
| KLMS Cedric Foster | News | Polka Party | Polka Party |
| KLIN News | Music | Music | Music, News |
| WOW News | News | Martin Calling | Martin Calling |
| WOWTV News | News | As World Turns | As World Turns |
| KMTV News | Over Garden Fence | Playhouse | Playhouse |
| KOLNTV News, Outlook | Farm Newsreel | Wea. Markets | News |
| KETV Silent | Thought For Day | Not In Our Stars | Not In Our Stars |

| 1:00 p.m. | 1:15 p.m. | 1:30 p.m. | 1:45 p.m. |
|---|---|---|---|
| KFAB News, Confessions | True Confessions | Don Ameche | Real Stories |
| KFOR Jerry Jackson | Jerry Jackson | Jerry Jackson | Jerry Jackson |
| KLMS News, Music | Wax Warehouse | News, Music | Wax Warehouse |
| KLIN Music | Music | Music | Music, News |
| WOW Martin Calling | [illegible] Cook | Backstage Wife | Helen Trent |
| WOWTV Beat Clock | [illegible] the Clock | House Party | House Party |
| KMTV Stu Erwin | Stu Erwin | Kitty Foyle | Kitty Foyle |
| KOLNTV Beat Clock | Beat the Clock | House Party | House Party |
| KUONTV English | Sr English | Music | Music |
| KETV Famous Feature | Famous Feature | Famous Feature | Famous Feature |

| 2:00 p.m. | 2:15 p.m. | 2:30 p.m. | 2:45 p.m. |
|---|---|---|---|
| KFAB News, Matinee | 5 Star Matinee | Woman in House | Pepper Young |
| KFOR News, Music | Jerry Jackson | Jerry Jackson | Jerry Jackson |
| KLMS News, Music | Wax Warehouse | News, Music | Wax Warehouse |
| KLIN Music | Music | Music | Music, News |
| WOW Happiness | Our Gal Sunday | Nora Drake | Ma Perkins |
| WOWTV Big Payoff | Big Payoff | The Verdict | Is Yours |
| KMTV Matinee | Theatre | Matinee | Theatre |
| KOLNTV Cookery | Creative Cookery | The Verdict | Is Yours |
| KUONTV Spanish | Beginning Spanish | Sign Off | Silent |
| KETV Famous Feature | Famous Feature | Famous Feature | Famous Feature |

| 3:00 p.m. | 3:15 p.m. | 3:30 p.m. | 3:45 p.m. |
|---|---|---|---|
| KFAB News, Top Hits | Top Hit Parade | Top Hit Parade | Top Hit Parade |
| KFOR News, Music | Bob Horstman | Bob Horstman | Bob Horstman |
| KLMS News, Music | Wax Warehouse | News, Music | Wax Warehouse |
| KLIN Music | Music | Music | Music, News |
| WOW Dr. Malone | 2nd Mrs. Burton | Couple Next Door | Entertainment |
| WOWTV Brighter Day | Secret Storm | Edge of Night | Edge of Night |
| KMTV Queen for Day | Queen for a Day | Queen for a Day | Mod'n Romances |
| KOLNTV By Line | Secret Storm | Do You Trust | Your Wife? |
| KETV Bandstand | Bandstand | Do You Trust | Your Wife? |

| 4:00 p.m. | 4:15 p.m. | 4:30 p.m. | 4:45 p.m. |
|---|---|---|---|
| KFAB News, Top Hits | Top Hit Parade | Top Hit Parade | Top Hit Parade |
| KFOR News | Bob Horstman | Bob Horstman | Bob Horstman |
| KLMS News, Music | Wax Warehouse | News, Music | Wax Warehouse |
| KLIN Music | Music | Music | Music |
| WOW Dave Shay | Dave Shay Show | Dave Shay Show | Dave Shay, News |
| WOWTV Movie | Movie | Movie | Movie |
| KMTV Comedy Time | Comedy Time | The Hawk | The Hawk |
| KOLNTV Sheriff | Sheriff Bill | Sheriff Bill | Sheriff Bill |
| KETV Bandstand | Bandstand | Bandstand | Bandstand |

| 5:00 p.m. | 5:15 p.m. | 5:30 p.m. | 5:45 p.m. |
|---|---|---|---|
| KFAB News, Top Hits | Top Hit Parade | Top Hit Parade | News, Top Hits |
| KFOR Bob Horstman | News, Weather | Jack Rogers | Sports Desk |
| KLMS News, Music | Wax Warehouse | News, Music | News |
| KLIN News | Music | News Music | Music, News |
| WOW Dave Shay | Dave Shay Show | News | Lowell Thomas |
| WOWTV Movie | Movie | Susie | Susie |
| KMTV Cartoons | Cartoons | Cartoons | News |
| KOLNTV Superman | Superman | Popeye | Popeye, Sports |
| KUONTV Silent | Silent | International | Geophysical Year |
| KETV Superman | Superman | Mickey Mouse | Mickey Mouse |

| 6:00 p.m. | 6:15 p.m. | 6:30 p.m. | 6:45 p.m. |
|---|---|---|---|
| KFAB News | Markets, Weather | Morgan Beatty | One Man's Family |
| KFOR News | Daly, Harvey | Jack Rogers | Jack Rogers |
| KLMS Fulton Lewis | Sports, Safety | News, Music | Candelite Music |
| KLIN Music | Music | Music | Music, News |
| WOW Shay | Dave Shay | News, Dave Shay | Dave Shay |
| WOWTV News, Weather | Doug Edwards | Robin Hood | Robin Hood |
| KMTV Popeye | Popeye | Price Is Right | Pice Is Right |
| KOLNTV News | John Daly | Meet Mr. Wesleyan | Meet Mr. Wesleyan |
| KUONTV Evening | Prelude | Magic Well | Magic Well |
| KETV Crunch & Des | Crunch & Des | American | Odyssey |

| 7:00 p.m. | 7:15 p.m. | 7:30 p.m. | 7:45 p.m. |
|---|---|---|---|
| KFAB Bet Your Life | You Bet Your Life | Nightline | Nightline |
| KFOR Bible | Back to the Bible | Jerry Jackson | Pre-Game |
| KLMS News, Music | Music Til 9 | News, Music | Music Til 9 |
| KLIN Music | Music | Music | Music, News |
| WOW News, Sports | Ed Murrow | House Party | House Party |
| WOWTV Burns & Allen | Burns & Allen | Talent Scouts | Talent Scouts |
| KMTV Restless Gun | Restless Gun | Wells Fargo | Wells Fargo |
| KOLNTV Burns & Allen | Burns & Allen | Talent Scouts | Talent Scouts |
| KUONTV Poindexter | Sing Hi-Sing Lo | Plays and Players | Plays and Players |
| KETV Death Valley | Death Valley Days | Bold Journey | Bold Journey |

| 8:00 p.m. | 8:15 p.m. | 8:30 p.m. | 8:45 p.m. |
|---|---|---|---|
| KFAB Telephone Hr. | Telephone Hour | Nightline | Nightline |
| KFOR Chiefs Baseball | Baseball | Baseball | Baseball |
| KLMS Music 'til 9 | Jerry Jackson | Music 'til 9 | Music 'til 9 |
| KLIN Music | Music 'til 9 | Music | Music, News |
| WOW News, Amos 'n Andy | Amos 'n Andy | Robert Q. Lewis | Robert Q. Lewis |
| WOWTV Danny Thomas | Danny Thomas | December Bride | December Bride |
| KMTV Twenty-One | Twenty-One | Alcoa Theatre | Alcoa Theatre |
| KOLNTV Danny Thomas | Danny Thomas | December Bride | December Bride |
| KUONTV Physics | Physics | Backyard Farmer | Backyard Farmer |
| KETV Voice of Firestone | Voice of Firestone | Top Tunes | Top Tunes |

| 9:00 p.m. | 9:15 p.m. | 9:30 p.m. | 9:45 p.m. |
|---|---|---|---|
| KFAB Nightbeat | Life & The World | News | Sports |
| KFOR Chiefs Baseball | Baseball | Baseball | Baseball |
| KLMS News, Classics | The Classics | The Classics | The Classics |
| KLIN Music | Music | Music | Music, News |
| WOW News, World | World Tonight | Cloud Club | Cloud Club |
| WOWTV Studio | Studio One | Studio One | Studio One |
| KMTV Suspicion | Suspicion | Suspicion | Suspicion |
| KOLNTV Sugarfoot | Sugarfoot | Sugarfoot | Sugarfoot |
| KUONTV Decision | for Research | Sign Off | Silent |
| KETV Top Tunes | Top Tunes | State Trooper | State Trooper |

| 10:00 p.m. | 10:15 p.m. | 10:30 p.m. | 10:45 p.m. |
|---|---|---|---|
| KFAB News, Nightbeat | Nightbeat | Nightbeat | Nightbeat |
| KFOR News, Jackson | Jerry Jackson | Jerry Jackson | Jerry Jackson |
| KLMS News, Classics | The Classics | The Classics | The Classics |
| KLIN Music | Music | Music | Music, News |
| WOW News | Sports | Cloud Club | Cloud Club |
| WOWTV News | Sports | Mystery Theatre | Mystery Theatre |
| KMTV Wea., News | News, Sports | Decoy | Decoy |
| KOLNTV Wea. News | News, Sports | Adventure at | Scott Island |
| KETV Wrestling | Wrestling | Wrestling | Wrestling |

| 11:00 p.m. | 11:15 p.m. | 11:30 p.m. | 11:45 p.m. |
|---|---|---|---|
| KFAB News, Nightbeat | Nightbeat | Nightbeat | Nightbeat, News |
| KFOR 11th Hour | 11th Hour | 11th Hour | 11th Hour |
| KLMS News, Music | Night Music | Night Music | Night Music, News |
| KLIN Music | Music | Music | Music, News |
| WOW News, Club | Cloud Club | Cloud Club | Cloud Club |
| WOWTV Mystery | Theatre | Mystery Theatre | Mystery Theatre |
| KMTV Jack Parr Show | Jack Parr Show | Jack Parr Show | Starlite Theatre |
| KOLNTV Starlite Theater | Starlite Theatre | Late Movie | Jack Parr Show |
| KETV Wrestling | News, Movie | Late Movie | Starlite Theatre |

Your Want Ad Appears In Both The Journal & Star For 1 Low Price

NET CASH RATES BELOW

Apply to ads placed for consecutive insertions and paid within 10 days after your ad expires or is canceled.

The 10th Day is FREE!

| DAYS | 9 | 7 | 4 | 1 |
|---|---|---|---|---|
| 10 WORDS | $3.40 | $3.00 | $2.15 | $ .60 |
| 11-15 WORDS | 5.00 | 4.50 | 3.10 | .85 |
| 16-20 WORDS | 6.50 | 5.90 | 4.05 | 1.10 |
| 21-25 WORDS | 8.00 | 7.37 | 5.05 | 1.35 |
| EACH EXTRA 5 WORDS | 1.60 | 1.47 | 1.01 | .27 |

25c additional charge for the use of a blind Box Number care of this newspaper

Please check your advertisement in first issue and report any error at once. No allowance for errors can be made after the first issue.

Phone Ads to 2-3331 or 2-1234 OR MAIL TO JOURNAL STAR 926 "P" Lincoln

**Monuments, Cemeteries 3**

2 grave lots, Good Shepherd Garden, Lincoln Memorial Park. 4-3939. -12

3 choice grave plots at Lincoln Memorial Park. Masonic Circle. Lot 120, section K. 3-7953 before noon. 8

4 cemetery lots in Lincoln Memorial Park. $75 lot. 2-3825 6

4 choice lots, Lincoln Memorial Park. 6-6149. 10

6 grave lot. Masonic circle. Memorial Park. Bargain price. 6-3260. 5

**Funeral Directors 6**

Cecil E. Wadlow
Ambulance Phone 2-6535 Mortician 21

HELMSDOERFER FUNERAL HOME 21
27 & Que 2-4028

Hodgman-Splain Mortuary
2-6501 6-2831. 21

Roper & Sons Mortuaries
2-6501 6-3831 21

Roberts Mortuary Since 1878 2-3353 21

Umberger's Mortuary Inc. 1110 Que 19
2-8543 Ambulance Service

**Lost & Found 7**

Brown billfold, So 16, Clarence L. Skinner, 1543 O St., 2-5152. 7

**Summer Cottage Resorts 8**

For sale or rent—4 room cabin, basement; heat, water, lights. Locate Blue River Lodge, Crete, Neb Ca 7-3737. 8

Furnished cabin at the Blue River Lodge. 5-1180. 16

Going Fishing?
Try JAEGERS RESORT. JIM & LOIS HOKE, MANAGERS, located on west arm of beautiful Star Lake, Highway 12, Ottertail County, DENT, MINN. Phone 8-2877 or write us for reservations.
Modern, semi-modern cabins, reasonable rates.
Cafe, bait, boats, best walleye fishing. Season opens May 17. 25

Want to rent—Cabin at South Bend, 2-4 weeks, during July or August. Call Ed Westervelt, 3-6593. -8

Sale—4 room furnished cabin, fireplace. Blue River Lodge. 6-2707. 9

2 rooms, 2 family cabin for lease. Near stocked lake. Jack Schuetz, Route 8, Lincoln. 4-8340. 12

14x16 ft. cabin suitable for living, with lights. Phone 206-341. A

**Personals 9**

At Pottery Shop—4203 So. 48—Ph. 4-1627 after 5pm. Sale of used molds. Open Suns. 11c

**Personals 9**

Attention!!! Draperies. 50x90 cleaned, pressed, $1.50 pair. Limited. Peterson's Cleaners. 352 No 27; Campus Cleaners, 235 No 11; Campus Cleaners, 934 So 27; Acme Cleaners. 725 So 11. 18

Bookkeeping—Small businesses. $1 hour. $5 minimum. Pickup, delivery. 5-3893. 13

Ceramic show. Welfare Society Hall, 1430 No 10. May 24-25. For information contact: Beck's Ceramics, 1950 Harwood. Ceramic Center, 1035 G. Knic Knac Ceramics. 3741 So 16. The Pottery Shop. 4203 So. 48. 23

Elderly man, capable of personal care, wants home with middleaged couple. Journal-Star Box 911. 6

Expert in weaving burns, moth holes, tears. Mrs. Barocn. 4-3906. 6

Do you have a drinking problem? Call Alcoholics Annonymous. 2-4646. 22

Fur re-styling—Do before storage! Summer rates. Craftsmanship guaranteed. 4-7174. 21

Large garage, 6 blocks from town. $5 month. Call 2-6229. -5

Leaving for Sacramento, Calif. soon, take 2 passengers. Phone 4891 Milford, Neb. 5

Leaving May 24, for Los Angeles, San Diego. Passengers. 7-3043. -10

McFeld cleaning, tailoring, weaving, alterations, repairing. 1026 P. 2-5441. -14

Monthly parking space available. $4.50. 11 & J. Wilson. 2-4545. 2

Monthly parking. 15 & N. adjacent auditorium. Community Development Co. 2-1588. 26

Piano lessons, my home. Beginner and intermediate students. Experienced instructor. B.A. degree. 4-4832. 4611 Prescott. 7

Practical nurse has private room for senile bed patient. 3-9397. 14

Rugs-Upholstery Cleaned
New electric method, guaranteed Location Cleaners 2-6156 8

Silhouette, 13 month membership. 8 free massages. Reasonable. 3-3856. -10

Violin and piano lessons, experienced teacher with music degree. 6-6079. 11

Watch for swap day at the 84th & O Drive-In Theatre. 10

WE WANT Bids
FOR PAINTING OUR ELEVATOR BIDS ACCEPTED TILL JUNE 6, 1958 SEE OUR MANAGER. FARMERS UNION CO-OP. BLUE SPRINGS, NEBR. 6

2 young teachers with families and responsibilities desire loan to secure advanced degree. Security and terms to be discussed. Write Journal-Star Box 914. 8

$50 DONATION
to your club, church, or lodge for distributing 84 bottles of nationally advertised World Famous Watkins Vanilla. For details call 4-5547. 6

**Beauty Salons 11**

MIDWEST Hairdressing ACADEMY accredited school of cosmetology. 22 134 So 13 202 Fed. Sec. Bldg. 2-4939

"Milady's" permanents, $5 up. Room 303, 113 No 11, eves. 2-1656. 15

Wright's permanents. Good bus service. Easy parking. 1344 No. 27, 2-1901. 21

**Business Service 12**

APPLIANCE REPAIR

All makes small appliances and radios repaired. 2902 No. 60. 28

BASEMENT & FOUNDATIONS

Does your basement leak? Filing, tamping dirt around foundations. 2-6123. 28

BLACK DIRT, ROCK

Limestone rock, suitable for retaining walls. 209-195. 7

CARPENTER WORK

All kinds cabinet work, tiling, recreation rooms. Experienced. Attebery, 4-1921. 21

All kinds—New or old. Estimates or hour. Painting. 6-0440. 15

Carpenter & cabinet work. Estimates or by the hour. 7-5649. 2

Carpenter, plastering painting and paper hanging. Handy man. Reasonable. 5-7351. 28

Carpenter work, by hour or job. Call 7-2183. 8

Carpenter and cement work. Basements remodeled. Small jobs welcomed. 2-2908. 5

Carpenter work—New or remodel. Reasonable rates. References. 6-6931. -26

Home building, remodeling, framing, garages, drives, walks. free estimates. 6-3712. 21

Carpenter & repair work, screens, etc. 5-2515. 22

General all around carpentry. Fine work at reasonable rates. 5-5983. -29

Remodeling old, building new. 15 years experience. Free estimates. 7-1635 -15

Wanted custom-built home to build for private parties by qualified builder. 6-3348. 18

CESSPOOL CLEANING

Absolutely guaranteed septic cesspool cleaning. Licensed. Bonded. Estimates. 5-2026, 7-2980. 6

Cesspools, septic tanks cleaned. In or out of town. 6-1174. 28

CEMENT WORK

All, any cement work, walks, driveways, basement. Repairs, foundations. 5-8131. -31

All cement work, driveways, foundations & sidewalks, plastering. Free estimates. 5-7719. 16

All cement work. Contractors. John Stottern. William McMullen. 6-2418, 6-0328. 22

All foundation work older houses or new. Waterproofing. References. D. L. Masters 4-4174. 10

All kinds cement work, foundations, block laying. Hank Buis. 6-9738. 30

All kinds—Floors, steps, drives, sidewalks, blocks. Free estimates. 6-0170. 26

All types cement work. Jobs large, small. Free estimates. 7-2445. 31

Cement work. Drives, walks, basements, patios. Dirt Grading. 6-2638, 5-5783. 18

House leveling, foundation repair, cement work all kinds, references. Free estimates. 5-5473. 6

Lybarger House Movers complete new basements under older homes our specialty. raising, leveling, moving. 2-3873. 17

Masonry, cement, carpenter work large and small. References. estimates. 2-2588 15

ELECTRICAL WIRING

Commercial, Residential wiring. Free estimates. 2-5713 O. S. (Pat) Patterson Electric. 11

FLOOR SANDING

Anderson Floor Sanding Co. Finishing, cleaning & waxing. 4-2130, 4-4240. 17

GARDEN PLOWING

ABC roto tilling. Large, small gardens or lawns. Anywhere in city. 6-2473, 6-3577. -10

Attention!! Garden plowing. Verne Pittman. 3229 So 48. 4-1806. -26

Call 2-4054 after 5pm. Plowing, discing, listing. 1226 Belmont Ave. -22

Custom plowing, prices reasonable, work guaranteed. 2909 U. 2-6006. -24

Garden plowing, tractor mounted rotary tiller, grading. Glen Kunkee. 6-3606. 21

Plowing, discing and harrowing, reasonable. John Smith. 5-3040. 30

Plowing wanted — City or farm. Charlie Blake. 7210 Stanton. 6-0916. -10

GUTTER SERVICE

Gutters cleaned, repaired. New ones installed. Free estimates. Insured. 5-8213. 14

Gutters cleaned, repaired, replaced. Guaranteed. Free estimates. Reasonable. 3-5455, 3-3213. 18

HOUSE RAISING & STRAIGHTENING

Careful raising, straightening houses, barns. Basement digging. Estimates. References. 6-4649. 16

LANDSCAPING

Sodding; seeding; grading; tree trimming, removing. fertilizer. 2-4894. -9

LAWN MOWER SERVICE

Lawnmowers repaired and sharpened, immediate service. George Balster. 3-4883. -23

Repair and sharpening on all makes mowers. 9c
GIBSON'S SERVICE
322 So 9th 2-6021

Lawn mowing, power mowing, south & S.E. Lincoln. Call after 5. 4-3250. 6

Amen's Service—Power mower tune-up special. $2.50. Free pick-up and delivery. National Red Stamps given. 530 So. 21, 2-4358. 31

Lawnmowers sharpened. Dietrich's Bike & Key, 2738 No. 48. 14

LAWNMOWER REPAIR
SPECIAL PRICE!
Clean and adjust carburetor. Sharpen and balance blade. Adjust and clean points. Clean gas line. New spark plug. Clean filter. Change oil. Only $4.95
Works guaranteed. Free Pick Up and Delivery. Service Mart, 1025 No. 35. 7c

LAWN MOWING

Custom lawn mowing—tree trimming Black dirt. Hedges trimmed. General all around yard work. 5-7265. -10

Lawn mowing, fertilizing. Call after 5pm. 2-4087. 21

LAWN SERVICE

Able, efficient, reliable and reasonable, complete summer yard care. 8-1952. 6

**Business Service 12**

All kinds, experienced care, mowing, hauling, trimming, free estimates. 3-8128. -28

All kinds of lawn work, by contract or occasion. 6-5297. 6

All lawns, fertilizing, mowing, raking, tree trimming, spading. Reasonable. 6-3708. 16

All size lawns. Raking and mowing for summer. 5-4788. 1

Have your yard sprayed for dandelions — weeds. James Tanner, 6-2660. 11

Lawn mowing and fertilizing for summer. Reasonable and efficient. 7-5036. -5

Lawn care and odd jobs. Reasonable. Free estimates. 6-6090, 3-0291. 5

Light hauling, mowing, tree trimming, windows, gutter cleaning. Harvey, 3-9676. 14

Roto tilling—Lawn mowing, job or season. Call now! 6-7745. 27

ODD JOBS

Cement work, experienced finisher, window washing, gutters cleaned, repaired. 4-4492. -23

ODD JOBS & FOUNDATIONS

Tamping foundations, black dirt, hauling, tree trimming, patch sodding. 6-6216 9

PATCH PLASTERING

Plastering & patch plastering. Residential & industrial. Call C. B. Robison. 6-2780. -19

ROOFING

Insured skilled workmen available Roofing and siding of all kinds. Repairs. Call 2-4275 days. 4-5236 eves after 6:30pm. 11

New roofs, also roof repairing, skilled, insured workers. Becker Roofing Co., 1009 No 23. 2-1430, 3-4860. -29

Roofing, Hot tarring. Leaks, gutters repaired. Insured. Free estimates 5-3713. 18

SAW FILING

Precision lawn mower, scissors, knif sharpening, saws filed. Edged tools Call now! 5-7749. 2314 Que. 17

SAW SHARPENING

Saw and tool service. Precision machine sharpened. Markussen, 7415 Adams. 5

SODDING

A-1 Iowa blue grass sod. 8-2625. 6

Call H. Hendricks for curb sod. Also by roll. 4-5473. -19

Choice sodding service. Free estimates. Curb deliveries. H. Stahl. 6-1393. 30

The best in bluegrass sod and lawn services. Chapman, 4-1107 12

W. C. Bullock—Landscaping and sodding. Quality blue grass sod from our Iowa fields. Free estimates. Credit if desired. 2-3871. 31

TERMITE CONTROL

Complete inspection, and treatment service. Reliable, locally owned company. 2-2246. 23

TREE REMOVAL

Able to answer your tree problems. Trimming, topping, removing. Insured. Power equipped. Gillispie's Service. 6-0970. 29

Al & Smitty. Trimming, topping & removal. Insured. 6-3554, 4-2821. 3

TREE SERVICE

All around tree work, trimming, removal. Reasonable. Insured. Fuller, 4-9075. 11

All around tree service—Experienced surgeon, insured. Free estimates. 5-4907 1

Dangerous unsightly trees trimmed, removed. Fully insured. Save money with summer prices. Call Morris. 4-1018. 15

London's tree service. Trim, top, or remove, power equipped. 4-2862. -29

Paul's Tree Service Trimming topping and removal. Free estimates. Insured. Equipped to answer all your spraying problems. Dial 709-2346. -9

Tree work, trimming, topping, removing. Insured. Free estimates. 5-4712, 8-1042. -17

WINDOW SERVICE

Al's Window Service. Windows washed, gutters cleaned, etc. 4-3015. 20

Call Tom for window, gutter service. Tree work. 2-5709, 2-1563. 6

Lincoln Home Service — Formerly Ted's Awning and Window Service. Windows washed and awnings put up. Air conditioners installed 5-9587 eves. 21

**Trucking, Hauling 16**

All kinds trash hauling, yard work, lawn mowing. 6-0276, 6-4194. 14

Bud's Transfer Moving, packing crating, Baggage. Call us. Phone 2-2205. 4

Casteel—For general yard work, trash hauling, etc., dial 5-4987. 13

Crushed rock. Retaining walls. Expertly installed. 5-7265. -11

HAUL IT YOURSELF AND SAVE Stake van and panel trucks for rent; day, week or hour. Low rates include gas oil and insurance. Pads and dollies for rent. 21c
OPEN EVES AND SUN 2-1037
HERTZ TRUCK RENTAL. 1017 Q

Hauling—all kinds. Phone 5-6717. 10

John's hauling. Large truck, trash, furniture, trees. lowest prices. 5-6149. -16

Light hauling & trash moving. Also cleaning work. 7-2790. -10

Trash hauling, any sort. Reasonable. Leon Raney, 6-7700. 6

Trash hauling, yard work, tree trimming, removing. Reasonable. Anytime. 5-3943. 9

Yard cleaning and hauling. 2-6128. 15

Yard work, trash hauling, tree removal. Free estimates 5-3137, 7-4786. 14

**Dressmaking—Tailoring 19**

Alterations—Specialist men's, women's fitting problems, double converted to single breasted. Loso. 4445 So 48. 4-4212 26

Dressmaking, alterations — Formals, children's clothes, coats and skirts. 2-8393, 2-3620. 31

Experienced dressmaking, specialized restyling. 6030 Walker. Mrs. Carl Buckendahl. 6-7161. 3

**Painting, Papering 21**

Always reasonable—Painting, interior and exterior. Free estimates. 6-7376. 14

Always better paint jobs at lower rates. Free estimates. 6-0782. -5

Anytime call 5-8825. Exterior, interior painting, paperhanging. Irvin Yost. 6

Call Henry Sinner for texture and painting. 6-2942. 7

Carpentering & cabinet making, interior, outside painting. Leslie Kness, 6-4352. 8

Don Lannigan Painting, decorating. Neat work. Free estimates. 8-3624. 11

First class painting. Interior & exterior. Dick Nelson. 3-3867. 8

For good painters and paper hangers call Morris Paint Co. 1425 South St. 3-2870. 13

Guaranteed paperhanging. Interior & exterior painting. Reliable. 7-2195. 10

KINGSLEY'S DECORATORS
Painting, papering and decorating. Prices reasonable. Reliable workmen. Phone 3-0365 or 5-4554 12

While redecorating have us remove rugs and upholstered furniture for cleaning and return when desired at no extra charge. Lincoln Rug 4-2353. 10c

Spray, brush painting. Residential, farm buildings, anywhere, reasonable. 8-3712. -9

Free estimate on that inside or outside paint job. 3-6658. -21

**Autos—Trucks Wanted 22**

Always the highest price paid for junk cars. 5-1836. -17

**Auto Service, Parts, Tires 23**

Ben's
Everything for Your Car 10c
Parts-Machine Shop Service
2020 O 7-4127

For sale 59 A block, V 8 flat head, bore 3⅜. Stroke 4¼, balanced, ported & relieved, ¾ Cam, dual, Mallory ignition. $200. Contact Mel O'Shea-Rogers Body Shop. Or 1039 C after 6. 6

PACKARD AND STUDEBAKER
parts can be purchased from us. Expert service. 15c
Hartsough Motors Co.
1137 P St. 2-2660

IMPORT CAR SERVICE
Parts and service for M.G., Morris Minor, Austin-Healy, Austin and Simca.
AUTHORIZED FACTORY DEALER
Pep Sinton's Motor City
17 & O 22c

Two 11x38 used tires
Two 11x28 used tires
CHRIS BECK M & 21-ST. 12

**Trailer Homes 24**

CASH
FOR YOUR TRAILER
JACK'S TRAILER SALES
"Serving Lincoln 12 years" 22c
137 "O" 2-1391

**Trailer Homes 24**

ABUNDANCE of living
At low-low cost
SEE THE NEW LIBERTY 45 FT.
Also many other models
8 & 10 wides
NEW AND USED
SAVE—SAVE!
AT 9c
JACK'S TRAILER SALES
"Serving Lincoln 12 years"
137 "O" 2-1391

Brand New 10 Wides
Several brands to choose from.
41 ft. ............ $3350
45 ft. ............ $3550
47 ft. ............ $3750
50 ft. ............ $4250
WE DO OUR OWN FINANCING
USED TRAILERS
41 ft. '55 model ............ $2250
38 ft. '54 model ............ $1850
36 ft. '54 model ............ $1450
28 ft. '53 model ............ $ 950
BILL CARROLL
2701 No. 27 5-8521
29c

CASH FOR TRAILERS
125 West O Arrow Trailers 2-6055 25c

Great Lakes Trailers, 10 and 8 wide, front kitchen, low production line prices. Gartner's Trailer Sales 2401 West O. 13

House Trailer located 1030 No 48, Lot 22. 3-7606. 18

JUST IN
The New ABC
46 FT. 2 BEDROOM
Deluxe Mobile Home
A. C. Nelsen Co.
234 O St. 2-5751
5c

New and Used
Manorette "Lincraft" and Calmet mobile homes. BANK FINANCING.
Chaplin Trailer Sales
2040 West O 2-8245 11c

Practically new 1957, 36 ft. 1 bedroom trailer. 5-1978. 7

QUALITY NEW COACHES
PROPERLY FINANCED
Always good used trailers
BANK FINANCING 30c
Tower Trailer Sales
5-1441 West O & Air Base Road

Save DOLLARS on a used trailer. See BOB on his easy purchase plan. LOCAL BANK FINANCING We BUY or SELL Trailers any size.
BOB CARROLL
2600 Cornhusker Highway
Phone 6-2868. -5

Will sell or trade 35 ft. 1955 Roadliner. 3-5401 after 5pm, 7-0378 before 5pm. 17

42 ft. 2 bedroom 1956 trailer for sale or rent. 5-8540, or 7-2980. 13

42 ft. '55 Manorette. 2 bedrooms, air-conditioned. Lot 47, 2701 No 27. 5-4750. 13

42 ft. Nashua 2 bedroom. $2700 or $500 down, assume loan. C. B. Martin, 1201 West O. -13

36 ft. 2 bedroom 1956, $1,675. Take small trailer or car. Part payment. 4-7911. 18

'57 46 ft. Victor. 2 bedrooms, automatic washer. Rent or take over payments. 8-1277. -9

1955 2 bedroom Continental, 40 ft. carpeted, excellent condition, $2300. 5-6561. -5

'54 30 ft. Richardson. Quick sale. 1201 West O. Inquire at office. 7

1955 45 ft. Richardson trailer. Excellent condition. Includes automatic washer. 1030 No. 48, Lot 65. -13

1951 28 ft. Rollophome, excellent condition, $1,000. One mile west of Turnpike Ballroom. Glen Wilhelm. 5

9 ft. coach to fit a 50 in. pickup truck. 637 C. -5

30 ft. Roycraft furnished trailer home. Good condition. 7-2816. 6

**Trailer Parking 24A**

Spaces, trailers, rent or sale. Woolen Court. 2625 No 9. 12

**Trucks, Bodies, Trailers 25**

Dodge '53, 4-speed 1 ton truck, with combination box. Excellent condition. Near new tires. 709-2521. 6

Classified Display

De Brown
A MERE $10 Down
Can Deliver
Any Car On Our Lot
50 Clean Cars
To Choose From
De Brown
Chrysler, Imperial and Dodge
17th & N Dial 2-8075
OPEN EVENINGS
-6c

Classified Display

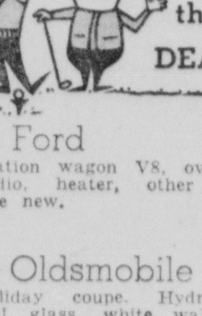
TAKE A SWING at these DEALS!

'55 Ford
Station wagon V8, overdrive, radio, heater, other extras, like new.
$1395

'57 Oldsmobile
Holiday coupe. Hydramatic. EZI glass, white walls and many other extras.
$2695

'55 Packard
Patrician sedan, power steering and brakes. Torsion level and many other extras.
$1195

'57 Chevrolet
4-door station wagon, V8, Powerglide, radio, heater, low mileage, other extras.
$2295

'56 Mercury
Convertible, full power, radio, heater, low mileage. "A Black Beauty."
$1995

Randolph OLDS TIME
Drive-In Lot
21st & N 2-4451
Easy 30 Minute Financing
5c

## Trucks, Bodies, Trailers 25

**USED TRUCKS**
all makes, all sizes
**KINSEY TRUCK CO.**
Finest service in town 19c
1610 Cornhusker 5-4351

Ford '34—Panel, ½ ton, $75. 1809 So 53. 5

Int. tank truck, 600 gallon capacity. Complete with meters, pumps and hose. Good condition, sell reasonably. 6-4214 eves. and Suns. 8c

Good 2 wheel trailer 4x7 box. 15 in. tires. 1608 So 6. 12

Perfect Tow trailer hitch. Electric brake rheostat, $110. 8-3536. 12

'51 Ford pick-up. 4 speed transmission, in good condition. 8-2629. 5

'46 Chevy ½ ton, chassis and cab. 3-4601. -13

## Cars For Sale 26

Buick 1954 hardtop all extras. Priced to sell. $975. 3-1460. 29

Buick '51 Special hardtop, straight transmission. Completely overhauled. Good rubber. Very clean. 3-3687. 8-1784. 12

Cadillac '58, 4-door hardtop light blue. 2,000 miles. Factory air-conditioned. Priced to sell. 7-6011. Ext. 8589. -5

Cad '55—62 Hardtop. 24,000 miles. $2,500. New tires. Inquire 5:30-7pm. 2-6419. Battiste, 1510 G. 8

**C-A-D-I-L-L-A-C**
1951 MODEL, 62 SERIES. Exceptionally clean. Private owner. Can be seen at Bob's Market, 27 & Adams. CALL 6-2190, ASK FOR MOE. 8

Chevrolet '57, 4-door, Bel Air station wagon. Turbo drive. R&H. 4-6889. 11

Chevrolet '56 station wagon, R&H. Will consider good older car in trade. See at 1712 No 56, between 5-7pm. 12

Chev. '55 Bel Air 2-door sedan. V8, powerglide, radio, heater. 3-1266. 5

CHEVROLET 1955 Convertible. Exceptionally sharp. $1285. FORD 1953 Convertible. A real buy at $650. 6c
Hyway Motors 2225 No 10 5-9075

Chev '53 4-door. Powerglide. Green and white. Radio, heater, whitewall tires. 40,000 miles. Clean. Owner leaving for overseas May 15. Will sacrifice. 7-2151 eves or weekends. 8

Chev—'53 Red convertible. Very good condition. Reasonable. 5-5843. 9

Chevrolet '52, R&H, clean. Less than 1,000 miles on overhauled motor. $550. 6-0918. 5

Chevy '52, sharpest in town, black, white sidewalls custom upholstery. Radio, heater. 2401 No 27. 19

Chev '50, Deluxe 4-door, automatic, clean car, $195. 6-2946. 12

Chev '50 Hardtop, $195. 3-9166, 2676 So 9. 11

Chev '50—Deluxe torpedo body. Grey, 2-door. R&H, good condition, good tires. $140. 5-1628. -12

Chev. '49 business coupe, good condition. Priced to sell. 6-3687. 12

Chevrolet '48—2-door, radio, heater. 5 good tires. $115. 1826 So 15. 13

Chevrolet '47. R&H, turn signals. Make offer. 2101 Holdrege. 10

Chev '47—$85. Radio, heater, 2 new tires, battery. 5-2458. 3

Chevrolet '39, radio, heater, good tires, runs fine. 4-0047. 5

Chrysler '55 2-door Hardtop, $1450. 2735 Garfield. 3-7585. 10

Chrysler '51 hardtop, beautiful. New 6 cylinder motor. Will finance. Sacrifice. 5-9018 evenings, week ends. 11

Crosley '48 L.C. Stationwagon. Newly equipped. See at 437 So. 43. -13

DeSoto '46—Clean, 4 new tires, 760x15 whitewalls. Swedes Standard, 27 & Holdrege. 12

Ford '58. Blue custom 300. Radio, heater. Straight shift. 2,000 miles. 1416 No. 46, 6-2295. -5

Ford '57 300, Tudor, R&H. Clean. 2902 So 12, 3-3452. 12

Ford convertible, '57. 11,000 miles. Orlon top. Will finance. 7-3079. 12

Ford '56 Fordor, radio, heater, low mileage, excellent condition. 4-6165. 13

Ford '55—V8, Fordor, custom, radio, heater, Ford-o-matic. 1 owner. Exceptionally clean, $1150. 4-7607. -6

Ford '54. 6. Low mileage. Sell or trade for older model. By owner. 7-2874. -6

Ford '54 Crestline Victoria hardtop, $895. See to appreciate. 5-2736, Inselman Garage. 14

Ford '51 Fordor. Radio, heater. Good condition. Leaving for Navy, must sell!! 3-2543. 11

Ford '41, '45 motor, $75. Roy Bateman, 2646 So 70. 13

Kaiser '51 Traveler. R&H, overdrive. $150. 2-4668. 13

Jaguar, black '52, XK120 super sports hardtop coupe. Radio, heater, white sidewalls. Phone 2691, Ceresco. 5

Mercury '55—Montclair sedan. Mercomatic, power brakes, steering. 1120 So 8. -13

Mercury '55—Monterey Hard top. For quick sale. $1295. Green Loan Co. 2-6498. 2-2940. 10

Mercury 1954 Monterey, 4 door. Make offer. 5-6498. 10

Metropolitan 1956. If you want economy, this is it. Very nice. Radio, heater, whitewalls. $995. 9c
PIERCE AUTO SALES
3939 So 48th Open Sundays 4-3560

Nash '54 Statesman, Custom. New tires, brakes. Clean. $725. 4-0620. 11

Nash '54 Statesman. 4-door. R&H. Overdrive. 30,000 miles. Exceptionally clean. 1501 Burr. 3-2217. 14

Nash Rambler '53 station wagon. R&H. overdrive. Good condition. 4-9898 10

Oldsmobile '52, Super 88, R&H, 4-door, white sidewalls. 6-3328. 11

Olds '50—Deluxe 88 Club Sedan. 2-1646, see at 701 D. 8

Packard '53—Very good condition throughout. Mrs. DeBaun. 5-6183. 11

Packard Clipper sedan, '51. A-1 condition. If you want good appearance and dependable transportation, don't pass this up. 4-7374. 14

Plymouth '52 Belvedere, 2-door hardtop. Neat job! $400 or best offer. 7-2905. 12

Pontiac '57, Super Chief, 4-door sedan. Completely power equipped. No Saturday calls. 4920 Lowell. 9

Pontiac '51, take over payemnts or $150 cash. 5-4160. -12

**R-A-M-B-L-E-R**
'57 wagon. Air-conditioned. Perfect. Owner, 4-4821, 4-1119. 6

STUDE '53, 4-door Champ. must sell. $295. 5c
ARROW MOTORS 2-6055

A good selection of used cars
LARSON AUTO SERVICE
6440 Havelock 6-2000 21c

AUTO RANCH
The Range of Horsepower 7c
318 West O 2-5344

Bargains!
'48 4-door Cad, good, make offer.
'54 Pontiac Starchief, 4-door, $625.
'48 Pontiac convertible, $97.50.
'50 Nash Statesman 2-door, $110.
'46 Chev 2-door, real good, $72.50.
'51 Mercury Tudor, good, $250. 6c
OPEN EVES. 2555 RANDOLPH.

**CRAZY WALLY**
**ALL MIXED UP**
PAYS HIGH SELLS LOW!
DUE TO LOW AND TRUE FINANCING—BUSINESS IS GOOD
WALLY '-L BUY OR TRADE FOR ANYTHING!
4800 Cornhuser Highway, out north
Wally's Cars-Guns
8-1615 7

**—IF YOU'RE—**
Looking For A Good Buy
1957 Ford V8 station wagon Fordor, Radio, heater, Fordomatic, like new.
—Pay $49 a month—
1955 Buick Special Riviera hardtop Radio, heater, Dynaflow, power
—Pay $39 a month—
—MOTOR SALES 1630 O— 5c

Late '47 Ford Tudor, R&H, overdrive, very good shape, $160. 1835 So 23. 3-3546. -12

Packard '55, 4-door, R&H, automatic transmission, power brakes. 6-0233. 12

**SEE CHRIS**
FOR THE BEST DEAL IN LINCOLN FOR USED CARS
**PLATZ MOTORS**
Used Car Lot 1633 O 2-5965 11c

Sharp '53 Olds, Holiday hardtop. Straight shift. 425 No 28, 5-9306. -12

Shipping out must sell Studebaker. See at 1829 Euclid. 3-7262. 6

**TAD'S**
**NO DOWN PAYMENT**
PER MONTH
1955 Cadillac 62 series. As low as $59.44
1955 Buick Century Dynaflow. As low as $18.69
1951 Cadillac 62 series. As low as $29.88
1951 Chevrolet 2-door. As low as $ 8.32
1950 Buick Special. As low as $ 8.14
1950 Chevrolet. As low as $ 7.46
1949 Pontiac. As low as $ 5.18
SPECIAL PUBLIC LIQUIDATION SALE
NO DEALERS.
IT'S SO EASY TO BUY AT
**TAD'S HOME TRAILERS**
Intersection of 10th & Cornhusker Highway 2-8249
Open Eves. & Sundays -7c
Your "WHEEL ESTATE" Dealer

Top condition '48 Olds. $150. 3-1235. 6

Wanted to buy—'55 or '56 Chevrolet 4-door sedan, 6 cylinder preferred, straight shift. Journal-Star Box 908. 6

Wanted—'55 Chevrolet, 210 with powerglide. Ph. 387, Seward. 13

WE PAY TOP PRICES
SELL YOUR CAR TO 7c
NEBRASKA MOTORS 214 North 14

'58 English Triumph sedan, heater, white wall tires. 32 miles gal. Leaving city. 7-5128. 7

1958 VAUXHALL—Driven locally 2,000 miles. Owner leaving town. 4-4770. 10

'57 Fairlane 500 Fordor, R&H, Fordomatic, Power steering. Cash price $1,795. See at Lind Auto Service, 1230 P. 6

'57 Volkswagen, R&H, light blue. 12,000 miles. $1600. 6-9215. 11

1956 Nash Rambler. Perfect condition. R.H., overdrive. Terrific economy. 4-3759. -5

1955 Chevrolet Bel Air Hardtop. Jet black with whitewalls. The sharpest car in the state of Nebraska. 6c
PIERCE AUTO SALES
3939 So 48th Open Sundays 4-3560

1953 Chrysler, club coupe, 31,000 actual miles. R&H. White walls. Perfect. $695. 1947 Studebaker 4-door, Champion. 59,000 actual miles. R&H. $165. Texaco, 40th & South. 11

'52 Olds, Super "88", club coupe, hydramatic. R&H. 208-371. 12

'51 Buick special. New white sidewalls, seat covers. Very clean. Will trade. 3805 St Paul. 5

1947 Pontiac—Sedanette. Radio, heater. Good white sidewall tires, body and glass. $125. 6-7201. 12

## Airplanes, Parts, Service 26-A

Airplane hangar space. $12.50-$15 mo. No city tax. 1700 ft. strip. Eden's Sky Ranch. 6-8825. 12

## Bicycles, Motorcycles 27

Ariel Huntmaster, 1957 Triumph $425. B S A Rocket 1956 $695. Eves, Sun. Hurlbut Cycle, 7331 Thayer. -5

Bikes, trikes, new-used. Buy, sell, repair. Fraizer's 2526 P. 5-7530. 23

Boy's 26 in. Schwinn bicycle. Good condition. 402 So 29. 2-8086. 6

Girl's bicycle, full size. $20. 8-2317 after 4pm. -10

1958 Ducati, 175cc, Ducati Cycle Sales, 1343 No 27. 12

## Motor Scooters 27A

1954 Cushman Eagle, runs good, looks new. 4-5172. -13

1954 Cushman Highlander. Excellent condition. $150. 1628 No 31, 6-0255. 5

## Sporting Equipment 27B

**CAMPING SUPPLIES**
Camp stoves, tents, cots, sleeping bags, air mattresses, and everything for the camper. 5c
LINCOLN ARMY STORE
11th & N 7-1712

Electric golf cart, a real buy $375. May be seen and operated. 3-8969. 12

Expert gun repairing. Buy, sell, trade modern & antique guns. Gunrack, 712 No 27. 7-2426. 11

Fishing by month or season. Limited. Jack Schuetz, Route 8, Lincoln. 4-8340. 12

**FISHING TACKLE**
New and used guns, gun rental and repair. Custom loading and re-loading supplies. Open weekdays til 9pm. Open Sun. CENTRAL GUN CO. 869 No 27 31

**GUNS ARE OUR BUSINESS**
**OUR ONLY BUSINESS!!!**
WE BUY, SELL AND TRADE MODERN AND OLD TIME GUNS.
Wally's House of Guns
2232 O 2-5615
OPEN 9am-9pm 7

Immediate Delivery: The new Colt Buntine SA; also in stock, the new .32 SA Colt Scout Frontier. Lots of used guns too. Buy—Sell—Trade. PHILLIPS 66, 11th & B, 2-2633, 3-2223. 5c

Matching set of golf clubs, 8 irons, 2—9, 3 woods, covers. 5-4123. 5

One Palomino gated mare. One Tennessee Walker mare. Lease by month to girls only. Jack Schuetz, Route 8, Lincoln. 4-8340. 12

OUTSTANDING SALE of world's finest brand new 1957 Atwater-Scott motors. Fully guaranteed for top performance and long lift. Buy at nearly dealer's cost. Also many other values in boats and boating accessories. 8c
SURPLUS CENTER, 900 West O

Used runnabouts, kits; trailers—$75. Motors, paint, accessories, fiberglass. Trades, terms. 4-2826. 884 So 45. -7

Wide boat trailer, $27.50. Sleeper trailer, $42. 3-1479. 3907 Worthington. 5

3 hp Sea King outboard motor, extra prop, water pump & shear pins. Also motor stand & owners parts & operation manual, all in very good condition. $50. Call 6-1857 after 6:30. 9

3 hp Evinrude outboard motor & motor cart, extra good, $50. 6-8853. 5

5 hp Brooklure outboard motor. $75. Excellent condition. 5-5742. -13

11½ ft. aluminum fishing boat, 5 hp engine. Call 4-4315. 6

14 ft. plywood boat with steering and trailer, $350. See at Johnson's Lockers, 4100 Cornhusker. 1c

14 ft. boat & trailer, 30 hp Johnson motor. 5-6256. -12

'58 5½ hp Evinrude, new, 15% discount. 1640 So 38. 4-5597. 9

## Miscellaneous for Sale 28

"All alert buyers order"
A-1 CRUSHED ROCK, Sand, Gravel, black dirt, Tractor work. 12c
"THE HONEST WAY"
VIRGIL L. MURPHEY 2-1424

Angle iron, reinforcing steel, posts, used pipe, valves, fittings. 505 F. 12

Antiques, furniture, clothing, trunks, rugs, drum, suitcases, dishes, pictures. 3-4745. 9

Big competitive discount on every order of CRUSHED ROCK and GRAVEL. Call Russ. 2-5946. 11

CLEAR PLASTIC
**SEATCOVERS**
Tailored styles, $22.95.
LINCOLN TENT & AWNING
1616 O St. 2-1977 2-3514 16c

Complete new set of Childcraft books with bookcase. 4-1756. 9

Fireplace wood seasoned. Large variety. Call Morris. 4-1018. 15

Good used bathinette. Also size 16, Lady's Sacony Suit. 3-9023. -5

Hardware fixtures—12-2½ ft. x 4½ ft. factory made display tables, Bolt rack, steel shelves, etc. Sell this week. Golden Rod Dept. Store, David City, Nebr. -6

**KITCHEN SINKS**
Double compartment, new, $22.50, also some used.—Also toilet stools. 5c
**HOAGLAND HARDWARE**
6-2355 2431 No 48

Kitchen cabinets to fit your kitchen and your budget. Kermit Dau Cabinet, 2213 No Cotner. 6-0304. 20c

**LAWN MOWERS**
Factory-to-you prices. 2 hp to 3 hp Clinton engines, 19 in. to 22 in.
$39.95 to $59.50
Best quality mowers for the price in this area
Clinton Authorized Service. 19c
TUNE UP SPECIAL $3.50
United Sales & Service
2627 No 27 2-3650
Open 7 days a week, 8am-5pm

Metal bed, ideal for cabin. 2 lawn mowers, 16&14 in. 4-4159. 6

New power mower, spade, shovel, dinette set, axe. Radio. Tree trimmer. 7-4359. 10

Parkerette
**LAWN SWEEPERS**
Sweeps lawns clean to keep lawns clean, to keep lawns green. -10c
20 in. sweep ........ $31.95
28 in. sweep ........ $39.95

**UNITED SUPPLY**
29th & A 3-2373
Community Savings Stamps
Open week days till 8:30pm

Protect your davenuport from moths for 50 cents a year. One spraying of BERLOU stops moth damage for 5 years or BERLOU pays the damage. AT HARDY'S. 7c

Sensation electric lawn mower with 60 tf. cord, $20. 4-2679, 3935 A. -13

Sensation 16 in. Rotary type power mower, near new. Keen mower, 18 in. 4-cycle, exceptionally good. 4-7274. -5

Swings, 2 steel lawn chairs, work bench. 4-3711. 1830 So 51. 11

THE amazing new Blue Lustre will leave your upholstery beautifully soft and clean. Lawlor's Hardware. 8

Two Wizard motors, 12 hp. 637 C. -5

Used Westinghouse laundromat, DeSoto radiator, Hudson radiator, New and used tires. 2-1974. 6

**VIGORO SALE**
50 lb. Golden, $2.95.
50 lb. Golden with Chlordane, 3.95.
50 lb. regular, $1.95.
50 lb. regular plus Chlordane, $2.59.
**PAULEY LUMBER**
27 & E 5-3215 6c

Wagon wheels for sale. 3850 So 57. 4-6912. 5

Watch for swap day at the 84th & O Drive-In Theatre. 10

¾ ton air conditioner, very good condition. Conlon ironer. 17 in. GE portable TV, 90 days old. 4-0047. 5

1½ hp '57 Carrier air conditioner, used 2 months. 1427 B. -13

2 steel clothesline poles with wire. Very reasonable. 4-5477. 13

6 in. metal turning lathe. Apt size gas range. Servel gas refrigerator. 208-131. 5

18 in. shopworn power mower. 18 in. hand lawn mower, special reduced price. 12
CHRIS BECK M & 21 St.

30 volume set of Encyclopedia Americana, 1956 edition. 6-9669. 10

## Everything For Rent 28-A

**ALL MAKES FOR RENT**
Adding machines
Portable & Standard Typewriters
NEBRASKA TYPEWRITER CO.
125 No 11th Phone 2-4284 24c

If you need it, we have it. Entertaining, cleaning house, weekend guests, moving, remodeling, yard, garden or tree work. Tractors, tillers, trailers, mowers, scaffolding. 7am-6pm daily. 9c
**UNITED RENT-ALLS**
710 No 48 Sun 8-12 6-9001

## Dogs, Rabbits, Pets 29

AKC and unpedigreed Boston Terrier pups. $15 up. Herman Wolff Jr., 3 miles south, 2 miles east of Wahoo, Neb. 6

AKC beautiful Peke, Manchester puppies. Reasonable. 1510 Silver, Ashland. 4-9993. 13

AKC black Labradors. 6 weeks old, 3 pups left. 4-6415. 8

AKC Collie puppies, grown dogs, lovable dispositions. 2433 So. 55. 4-1869. 5

AKC German Shepherd—Pups and grown dogs. Reasonable. 3237 Doane. 11

AKC Pekingese or Pomeranians. See BICKFORD'S PET PARADISE, 1611 O. 2-2044. Open Sun. 2-4. 9c

AKC registered Collie pup. 5 months. 4-5488. 12

AKC registered German Shepherd puppies, $35. 2 male Chihuahua pups, $35. Rocaway Kennels. 5-1878. 13

Always board your dog where it receives loving care. 4-4796. 27

At stud—Miniature and standard Dachshunds. A few mature miniatures for sale or lease. The Dachs' Den, 1½ miles south Pioneers Park entrance. 6

Dalmatians. Beautifully marked. AKC puppies. Wonderful companions, championship stock. 7-1567. 11

English Springer pups, AKC registered. 6-0235. -10

Eskimo Spitz puppies. Reasonable. 2130 D. 9

Grown Beagles, 1 male, 1 female. 2-5937. -10

Leave your dog at Eddie's boarding kennel while vacationing. 5-1026. 30

Part Cocker puppies, 6 wks. old. $1 each. 5-1973. -6

Purebred Dalmatian, 10 months old. Must sell. 2-6117. 927 No 30. -12

Springer Spaniel puppies, 6 weeks. $5 each. 1319 Claremont. 7-2795. 9

Stud service. Boston terrier, perfectly marked. 4-6225. -5

Tiny poodle and Pomeranian, Chihuahua and Poodle at stud. Purebred. 3-4725, 3-1483. 10

Tropical fish—Aquariums, pumps filters and complete accessories. 2-9 Monday, Wednesday, Friday. 10-5 Saturday, Sunday. 5419 Greenwood, 6-5408. 7

## Nurseries, Plants, Flowers 31

African violets, blooming. New varieties. Reed's, 6909 Havelock. 6-2753. -6

Annual, perennial, vegetable, Geraniums, Pansies, water plants. Fairyland Greenhouses. 5218 O. 2-5226. 19

Blooming African violets a gift to Mother. 6227 Holdrege. 10

Blooming pansies, petunias, alyssum, geraniums, daisies. Statler Floral, 6228 Platte. -9

Dunlap, Gem, Superfection strawberry plants, rhubarb, horseradish asparagus. Write for prices. Statler Floral. 6228 Platte. -9

Dunlap Superfection ever bearing strawberry plants. Clarks, 5319 Stockwell. 4-1023. 21

Gladiolus bulbs, 3c up. Also dahlias, callas, lilies, tuberoses, anemones amaryllis, gloxinias, caladium, thitoma, gloriosa and other rare bulbs. Wenwood Gardens — Nebraska's bulb specialists. 6-3703. 10

Hardy perennials. Fairy lily bulbs. Grafted cedars. 1645 So 7, 3-9337. 31

Large selection of choice perennials for the rock garden or border. Now in bud or bloom are creeping Phlox, Violas, Wee Willie Sweet Williams, Hardy Primroses, Evening Primroses, Candytuft, etc. We have the newest and best varieties in hardy Mums, Asters, Veronicas, Summer Phlox, etc. Visit us today. Fleming's Flower Field, 3100 Leighton. -6

Perennial flowers, creeping phlox, yellow alyssum, many others. 531 No. Cotner. 14

Roses, flowering shade oriental shrubs. Statler Floral, 6228 Platte, 6-4004. -9

Young apricot trees in the ground. 1301 Virginia. 5-6611. 5

18"-24" Pfitzer Junipers, $2.50 each. Virginia Junipers, 50c each. 36" Pin Oak. Gubser's, Ulysses. 12

## Livestk., Farm Mach., Seeds 33

A BETTER FEED for "less money" —Bring in your grain or buy your grain from us—we will grind, roll or crimp it & thoroughly mix it with LARRO Concentrates for a low cost top quality feed. REDDISH BROTHERS, 601 WEST VAN DORN. 3-8562. -6c

A quick tach hitch for JD mower, prairie hay. 207-545. 5

Alfalfa, straw, prairie hay, by bale or truckload. 4-1607. 14

**Alfalfa Land 2-6426** 9

ALLIS CHALMERS DYNAMIC D-17 leading tractor sales. See it at—
800 J WEILAGE IMPL. 2-3018
Your AC Dealer Since 1940 6c

At stud, Palomino stallion. Near Lincoln. 5-1659. 11

BABY CHICKS. Big hatches weekly. Nichols-Vantress Cross, Austra-Whites, Leghorns. Get your chicks ordered now or drive in and take some home today. Prices reasonable. Hill Hatchery, Lincoln. 26c

Bahlen 500 corn dryer, like new, reasonable. Call 3198, Shelby, Neb. or Frontier 8 FR 8-3342, Mankato, Kan. W. G. Hills. -5

**BEST DEAL IN TOWN**
ON ROTARY HOES. Mounted or pull type. 2, 3 or 4 row. 10c
**SPILKER FARM EQUIP.**
2940 Cornhusker 6-5361
Your Combine Headquarters in Lincoln

Brome seed. Germination 94, 8c lb. Large building for sale. 4-8133 eves. 6

BUY OUR HILL LOCAL MIX FEEDS for your laying flock. New low prices; also DAIRY & HOG FEEDS. HILL HATCHERY, 10 & S. 3c

Case Forage Harvester C2L, with hay and corn heads. Arthur Laughlin, 4-8292 Ashland, Vic Miller, 4-8296 Ashland. 12

Corn storage and grain drying. Available at Farmer's Elevator, Pleasant Dale, Neb. Call 205-370. 12

Custom Fertilizer—Annhydrous ammonia. Earl Ebbers, Firth. Call Cortland 1418. 12

DeKalb hybrid seed corn, hybrid grain sorghums. 5-1102. Kenneth Allen. 13

Dempster lister, cult., fertilizing outfit. 4-8256. -10

Disc sharpening on your farm. Lloyd Pester, Phone Bennet 3159. 5

Entire herd Guernsey cows, to freshen soon. Clarence Krueger, Martell 3 on 9. 13

**FOR LAND SAKES LIME**
Lime crushed rock, sand, gravel. 23c
Van Derslice Lime, Lincoln. 4-8252

For sale or trade for livestock, '40 Chev. comb. box, 1 ton truck, excellent. Geo. Plessman, Crete, Neb. Phone 254. 6

**FOR THE BEST DEAL**
IN PURINA FEEDS—See 5
WELSCH'S LINCOLN HATCHERY
101 West P 2-3682
We carry full line of Purina Chows

For sale registered, horned Hereford bulls and heifers. S. W. Runty, Milford, Neb. 6

Four A-type hog houses. William Daft, Waverly, 709-2734. 12

Fresh large eggs—Pekin duck eggs. Large hens, banty hens for sale. 4900 Aylesworth. 8-2760. 11

**FUNKS SEED CORN**
CHRISTENSEN'S 11 & M 12c

Good assortment of tractor wheel weights, $20 pair. Sam's, 505 F. 8

Haweye soybean seed, Allis Chalmers WD 45 tractor. Warren Weber, Friend, Neb. Phone 5112. 5

HY-LINE 123 CREAM EGG LAYERS CUT FEED COSTS PER DOZEN EGGS LAID. In test against leghorns and crossbreds, 100 series Hy-Line layers cut feed consumption 18% for each dozen eggs laid. Raise feed-thrifty Hy-Line 123 newest and best of Hy-Line 100 series layers. Order your Hy-Line chicks NOW from 6c
HILL HATCHERY 10 & S Lincoln

International H tractor, disc, harrow, plow, drill, rake, sprayer. 4-0884. 5

Irrigation well drilling. Earl Ebbers or Howard Bouma, Firth, Neb. 12

Jeep—A trench & backhoe custom digging. Ralph Stubbendrik, Avoca, Neb. Phone 819. 10

Kentucky Blue Grass seed—Purity 92.92%. Germination 84%. 95c. 4-1631. 10

Miniature Shetland at stud, will service any size mare. Edward Engblom. Call 2595, Panama, Neb. -12

**MAY CHICKS**
**ARE STILL PROFITABLE**
For quality chicks place your order now. Baby ducklings available now.
WELSCH'S LINCOLN HATCHERY
101 West P 2-3682 6

**NAGEL IMP.**
NEW MACHINES
Case 300, 350 & 400 tractors, gas or diesel. 6 ft. combines. Wheel type disc, 10½ to 13½ ft. Plows, 4 bar 2 wheel rakes. Hay & forage blowers.
USED MACHINES
'37 Case CC tractor. Case 2 row cult. Case 2 row mounted lister. JD 2 row mounted lister. 12 ft. 2 point hitch disc. 2-16 Case plow. 6 & 7½ ft. CO disc.
Your Case & Kewanee Dealer
9 Miles North of Hiway 6
on 14th St. 207-163.

**NEW FORD TRACTORS**
For as little as $800 down—cash or trade. 5c
Lancaster Farm Service
Your Ford Dealer in Lincoln
1600 Cornhusker 2-8060

Oliver 80 tractor '45. Bob McGill, Waverly, phone Davey 477. -13

One Palomino gated mare. One Tennessee Walker mare. Lease by month to girls only. Jack Schuetz, Route 8, Lincoln. 4-8340. 12

PIONEER HYBRID SEED CORN. ALSO HYBRID MILO 6-5416. 12

Purebred polled Hereford bull, 2 yrs. old. Frederick Andelt, Milford. 5

**POULTRY RAISERS**
Start your chicks with aureomycin or terramycin in their drinking water for a reduction of early mortality and to insure a healthy growth. 7c
Barth Drug & Hardware
9th & N 2-1412

Pasture room for 10 or 12 head of young heifers. Plenty of water, shade. Good fence. Reasonable. Also have 4 or 5 ton baled alfalfa in barn. Make offer. 3-8667. See Bill Malone, Bill Malone Conoco Service, 14 & South. -13

Purebred Polled Shorthorn bulls, serviceable age. Phone 208-316. Raymond. 6

Purebred Polled Hereford bulls. Jack Schuetz, Route 8, Lincoln. 4-8340. 12

Registered Duroc boar and Hereford bulls. Clyde Althouse, Eagle, Neb. 6

Registered Hereford heifer, calf middle of May. 5-7678 after 4. 13

Registered Polled Hereford bulls, open heifers. Charles Vlach, Dwight, Neb. 10

**SADDLE HORSE**
Extra good Chestnut sorrel roping horse, broke, gentle for anyone. 8-2774, 2-5822. 5

Take 25 head. Lush brome pasture. Reasonable. Phone Martell 909. 12

TURKEY-POULTS — Bronze, Broadwhites, Beltsville. Hatches weekly. Order in advance. Prices reasonable. Some dandy started poults. Free folder. 26c
Hill Hatchery 10 & S Lincoln

**USED JD TRACTORS**
1—'53 JD 60, complete. 1—'51 JD A complete. 1—'48 JD A complete. 1—'44 JD A. 1—'41 JD A. 2—'40 JD A's. 3—'36 JD A's. 1 '46 JD G complete with new tires. 1—'48 JD B complete with new tires. 1—'44 JD B. 3—'40 JD B's. 1—'36 JD B. 1—'41 Int. M. 1—'45 Int. H. 1—'53 Int. Super C & cult. 1—'50 Int. B lister & cult. 1—'47 DC Case & cult.
1—'49 12 FT. INT. SELF-PROPELLED COMBINE. EXTRA GOOD. JD 540 & 730 listers. New & used No. 5 JD mowers. Int. & Sears mowers. JD & Int. go-digs. Side rakes. 15 & 18 ft. disc harrows. Extra good JD wire tie balers. JD AC & Int combines. -30c
**SWANSON IMPL. CO.**
CERESCO JD DEALER 2511

Wanted—Cattle for pasture, 206-335. 11

Wanted: 4 section rotary hoe, 4 row ACWD cultivator, Kelly Ryan elevator. Geo. Plessman, Crete, Neb. 6

**We Custom Slaughter**
COMMERCIAL CENTER 20c
41st & Cornhusker 6-2777

**We Custom Slaughter**
**Beef—Hogs—Poultry, Etc.**
THERIEN'S FOOD LOCKERS
1049 No 14 2-6157 18

We take cattle in brome pasture. 206-342. 9

2 John Deere 730 Listers power lift, rotary moldboard. Also 4 row hitch. 8¾ West of Cordova. Norman Richters, Fairmont. 5

2 cow deluxe milker. Excellent condition, $75. 207-472. 6

2 row Case picker-sheller, 1952. Radford Mius, DeWitt, Neb. 6

2nd and 3rd cutting green alfalfa, stored in barn. V. Hornby, 4-8121. -12

3 bred white gilts to farrow soon. Ted Trouba, 7 miles west of Adams. 5

4 row JD #490 Planter
4 row IHC #11 Lister
#45 IHC Baler PTO
#66 New Holland Baler w/motor
11-JD As, Bs, Gs and M Farmalls
**MILTON IMP. CO.**
FRIEND, NEB.
Phone 4521 or 4421 6

7 ft Clipper combine, near new, tandem wheels, $500. Leland Dubois, Phone 6302 Strang, Neb. 5

35 pigs, 7 weeks. Whites, Hampshires. Irvan Schoonveld, Hickman 2529. -6

'46 AC combine. Good condition. $325. Garret Helmink, 513 Hickman. 5

'51 JD, 540 Lister, excellent shape. $200. Harold Deinert, 5-1343. 12

## Good Things to Eat 35

Apples, potatoes Pure honey, 5 lbs. 99c. Plants, tomatoes, cabbage, peppers, pansies, salvia, rose moss, creeping phlox, verbenas, geraniums, and many other varieties. Soil Tone fertilizer, 50 lb. bag, $1.49, 5 bags, $6.95. 10 & South, next to Texaco Station. -5

**BEEF ROASTS**
53c lb, 3 lb. canned picnic ham, boneless, $2.13. Pork cutlets 69c lb.
WE GIVE S&H GREEN STAMPS
Call 6-2190 Open 9am-10pm 19c
BOB'S MKT. 27 & ADAMS

**CHERRIES**
30 lb cans. No 1 pitted, sweetened and frozen. While they last $4.49 can. 14c
**HUTSON'S**
1172 BELMONT AVE. 2-3067, 2-7425

Eggs. Fresh milk and whipping cream. 6-8840. -17

**FREE PORK LOIN**
**with each half of beef**
U.S. INSPECTED BEEF
choice halves 36c, hinds 44c. Price includes cutting, wrapping & freezing.
Closed Mondays
Open Daily & Sun. Until 8PM
**BRUHN'S FREEZER MEATS**
26 & Cornhusker Hiway 19c

Heavy sweet or whipping cream. Bring container. Fresh eggs. 2-4751. 31

**PLANTIN' TIME**
Pansies, verbenas, "snaps," asters, carnations, tomatoes, cabbage, onion sets and plants, many others.
WE GIVE S&H GREEN STAMPS
Call 6-2190, Open 9am-10pm 12c
BOB'S MKT. 27 & ADAMS

## Clothing & Furs 36

Formals, cocktail dresses, cottons. Various sizes. Children's clothing. Miscellaneous. 3-6509. 13

Light green formal, never worn. New $35, now $15. 4-3222. 10

Men's suits, 44-46, Lady's dresses, size 20. Phone 3-6356. 6

## Pianos, Musical Instruments 37

Cleveland Trombone—$30. Good practice trombone. Call before noon, 6-9243. 8

Conn Spinet type organ two manuals, like new. Only $795.
McCabe Piano & Organ Co.
13 & P 2-2724 7c

Genuine BALDWIN ACROSONIC SPINET piano, can be purchased for monthly payments of $17.50. See our complete stock. WALT'S MUSIC STORE, 1140 "O," 2-4421. 16c

New, top quality spinets—only $498. Guaranteed 10 years. High grade used pianos at low—low prices. Phipps Piano Shop, 1036 South St. 3-2655, 3-6574. 30

Organ, Hammond spinet, one year old. Percussion, $995. 4-2740. 13

**Rental on all Instruments**
New and used
See us last.
DIETZE MUSIC HOUSE
1208 "O" St. 2-6526 5c

Save
**$100**
On Spinet Piano
Slightly damaged in shipment.
McCabe Piano & Organ Co.
13 & P 2-2724 7c

Very nice violin & guitar. See 744 So 9. 7-1749. -8

## Television, Radio & Service 38

Accurate reliable TV service, anytime. Satisfaction guaranteed. $3 cash. 2-1838. 13

Attention! Reasonable, guaranteed service. 4-7638. Harold's Radio & TV Service. -12

**BAND INSTRUMENTS**
WE RENT BAND INSTRUMENTS FOR SCHOOL MUSIC CLASSES. RENT APPLIES ON PURCHASE OF INSTRUMENTS.
**MOLZER MUSIC CO.**
126 N. 12 2-5272

Befuddled??? Cook TV & Radio Service, 2111 K. 2-2131. Open eves. 7

Call for television service, 4-5519, anytime, $3. 31

**C-O-R-N-H-U-S-K-E-R**
TV—AUTO RADIO -8
PROMPT GUARANTEED SERVICE
100 WEST P 7-6213

Emerson portable 17 inch TV, New, $129.95, Service Mart, 1025 No. 35. 6-2301. 7c

EXPERT TV SERVICE
TUB'S RADIO & TV -8
2238 O 2-4668

Prompt guaranteed TV service, $2.50. Call 6-0334 day or night. 2

Prompt TV service until 9pm. Russ' Radio & TV Service, 2114 K. 5-4417. 9

**RCA-ADMIRAL-PHILCO**
Gigantic savings on TV purchases. Service calls $3. Guaranteed. Dial 709-3251. Open till 10pm. 22
KEITH'S RADIO & TV

SPECIAL PRICES
This Week Only
'58 EMERSON
MAGNAVOX CUSTOM
HALLICRAFTER CUSTOM
"21 in. Consoles $144.50 w/ trade"
PICTURE TUBE SPECIALS
21 in. as low as $24.95
17 in. as low as $19.95
(Shop Installation $6)
20 USED TVs On SALE
Many With New Picture Tubes
HAVELOCK TV SHOP
"1 block south of Goodyear" 5c
3900 No 56 Open 2pm-8:30pm 6-2489

TV antenna furnished, installed, repaired or moved. Fischer. 7-3553. 7

TV, Westinghouse 24 in. console, $150. 4-2740. 13

TVs rented $12.50 a month, everything furnished. Kollar's Appliance. 2-2744. 30

Used and repossessed TV antenna for sale, $3.50 up. Big selection. 25c
TELEVISION SERVICE CO.
249 No 48 6-2364

## Home Furnishings 39

**Across from Post Office**
USED SEWING MACHINES — 3 treadles $12.95 choice, portable Singer rotary portable $39.95. Singer console $59.95. White rotary console $39.95. $270 Eldredge rotary knee hole desk, 8 door, like new, $109.95. Buttonholers for all makes, shuttles, belts, needles, motors, pulleys. We repair most makes. Bring in the head. 5c
**GOURLAY BROS PIANO CO.**
128 No. 10th 2-1636

Air conditioners — New, Emerson, $129.95 Service Mart 1025 No. 35. 6-2301. 7c

Always good used vacuums. Clyde's Appliances. 2297 Holdrege. 2-2110 anytime. 12

**Always Better Cash**
**CASH**
WE NEED YOUR FURNITURE, APPLIANCES & TOOLS. WE PAY MORE, BECAUSE WE SELL MORE. 28
2-5822 8-2774

**AN AUCTION**
2350 O, Tues., May 6, 7 p.m.
Two 3 piece walnut bedroom suites. Waterfall chest and matching dresser. Chest. Vanities. Chifferobe. Baby bed. Desk. 5 piece charcoal dinette. 5 piece red chrome dinette. 5 piece gray chrome dinette. 5 piece wrought iron dinette. Blonde end and coffee tables. Green hide-a-bed and chair. 3 piece tan sectional. Brown sleeper. Two turquoise chairs. 2 piece living room set, round mirror. Hamilton piano. Admiral refrigerator with freezer chest. Other refrigerator. Electric stove. Utility cart. Electric saw, garden tools, plywood and building materials, etc. 6c
Everett Lee
Liming & Liming
2350 O Auctioneers 2-3151

Assortment good used vacuum cleaners. Guaranteed. Hopkins, 114 No 14. 2-1135. 11

AT FLOORCRAFTERS
WASHABLE SHADES 75c
ON YOUR ROLLERS 17
118 So 9 2-5927

**ATTENTION!**
We will pay the highest prices for your used furniture. 2-2277. 27c

**Auction Sale**
EVERY MONDAY
7 PM at 2555 RANDOLPH
ALWAYS EXTRA GOOD FURNITURE AND MISC. ITEMS
R. L. LINGLE
AUCTIONEERS Ac

Automatic washer, gas range, refrigerator, 21 in. Philco table TV, bedroom suite. Four 30 in. bar stools, living room furniture. 6911 Logan. 13

Bargain Used furniture appliances, Tools, motors, fans, miscellaneous. 1317 So 11th. 9

Beautiful lined drapes, matching dust ruffles, spreads. 2 large white lamps. Upholstered chairs. Phone 3-6356. 6

**BEST CASH BIDS**
for your good used furniture
**CENTRAL FURNITURE**
EXCHANGE 1434 O 5-4073 5c

Custom made draw drapes, also other drapes, traverse rods. 6-6052. -5

Easterling sterling, open pattern, "Rosemary," 6 place settings. Never used. Fri-Rite deep fat cooker, never used. Will sacrifice. 8-2169. -5

**Exceptional Buys**
Used washers as low as ........ $19.95
Used Refrigerators, as low as ........ $29.95
Used Television, as low as ........ $29.95
**Service Mart**
1025 No. 35 Dial 6-2301 7c

Free Westinghouse portable sewing machine. 1957 model with a buttonholer. Buy it for 6 payments of $6.10 each. Reliable. 2-1108, 4-6100. 5c

Frigidaire refrigerator 9 ft. extra nice. Sam's 2714 No. 48, open nights. 6

Gray davenport and chair, good condition, chair, matching ottoman. 5-8020. 8

**GOLD'S EXCHANGE**
212 SO. 9
USED FURNITURE AND APPLIANCES
WE GIVE S&H GREEN STAMPS 20c

Hotpoint air conditioner—¾ ton, heating unit. Runs on 220 or 110. $150. 7-4229. 11

Kenmore automatic washer. Deluxe model. Bargain. Sam 2714 No 48. 6

Leonard refrigerator, good condition. Reasonable. 3629 So. 18. 3-9419. -8

---

Classified Display

**YOU CAN OWN A NEW 1958 PLYMOUTH**
for as little as
**$1795**
Delivered
**$99** down*
$55.43 monthly
See Today
**Bob Ring PLYMOUTH**
16th & P
*On Bob Ring's GP PAYD Plan

Classified Display

See our Summer specials
1957 Plymouth 4-door.
1957 Ford Fordor wagon.
1956 Rambler 4-door.
1956 Buick 2-door hardtop.
1955 Nash Ambassador 4-door.
1955 Olds Super 4-door.
1955 Buick 4-door.
1954 Plymouth Club Coupe.
1954 Rambler 4-door.
1954 Nash Ambassador 4-door.
1953 Ford Pick-up ½ ton.
Many Others To Choose From. From $125 to $300.
**Burke-Schneider**
Open till 9:00 Every Nite
1724 O 2-2702 7

Classified Display

**BUY IT NOW**

| | *MO. PYMT. |
|---|---|
| '58 Chevrolet Bel Air 4-Dr. Hardtop | $60.50 |
| '58 Mercury Monterey Sedan | $67.22 |
| '56 Dodge Coronet Lancer Hardtop | $45.20 |
| '56 Buick Special 4-Dr. Hardtop | $45.20 |
| '55 Pontiac Starchief Convertible | $42.92 |
| '55 Mercury Montclair Hardtop | $41.67 |
| '54 Buick Super Hardtop | $33.73 |
| '53 Plymouth Cranbrook Club Coupe | $27.47 |
| '53 Chevrolet Bel Air Hardtop | $34.18 |
| '52 Chevrolet Styleline Deluxe Sed. | $23.64 |
| '51 Cadillac 62 Sedan. | $36.10 |
| *WITH NORMAL DOWN PAYMENT | FULL PRICE |
| '51 Buick Special Sedan | $395.00 |
| '51 Ford Customline Sedan | $345.00 |
| '51 Studebaker Commander V-8 | $195.00 |
| '50 Pontiac Sedan, Hydramatic | $195.00 |
| '49 Chevrolet. A perfect car. | $295.00 |
| '49 Chrysler Windsor Sedan | $195.00 |
| '50 Ford Convertible | $195.00 |
| '49 Plymouth Spec. Deluxe Clb. Cpe. | $195.00 |

**DOAN-ROSE**
**Auto Sales**
21st At P Open Eves 2-6457 5c

Classified Display

**LINCOLN'S FORD CENTER**

A Fresh Stock Of Local Trade-Ins To Fit Any Pocketbook Terms To Fit Any Budget

'53 Buick
Super hardtop coupe, dynaflow, radio, heater, white sidewall tires.
$745

'53 Ford
Custom tudor, 6 cylinder, overdrive, radio, heater. Needs painting.
$395

'53 Oldsmobile
88 hardtop coupe. Hydramatic, radio, heater, tires.
$945

'53 Ford
Tudor Victoria. Radio, heater, Fordomatic.
$795

'54 Buick
Special hardtop coupe, dynaflow, radio, heater, white sidewall tires.
$1095

'54 Chevrolet
BelAir 2-door hardtop coupe. Powerglide, radio, heater.
$895

'54 Lincoln
Cosmopolitan 4-door. Overdrive, radio, heater. Dark green.
$1145

'54 Mercury
4-door sedan, Mercomatic. Radio, heater, white sidewall tires.
$945

'54 Ford
Custom fordor. Air-conditioned. Fordomatic, radio, heater.
$945

'55 Oldsmobile
88 Holiday Coupe. Tutone, air-conditioned, hydramatic, radio, heater, white sidewall tires.
$1595

'53 Mercury
4-door Sedan, overdrive. Radio, heater, white sidewall tires.
$645

'53 Plymouth
4-Door Sedan. Automatic. Heater. Runs and looks sharp.
$545

'53 DeSoto V-8
4-Door Sedan. Heater, radio, automatic. Near new tires.
$695

'53 Dodge
V-8 4-Door. Overdrive, radio, heater. Near new tires.
$495

'54 Ford
Tudor 6 cylinder. Radio, heater. A real buy—See it today.
$645

'54 Dodge
4-Door V-8, overdrive. Radio, heater, one owner.
$895

'54 Chevrolet
BelAir 4-Door Sedan. Powerglide, radio, heater.
$845

'54 Oldsmobile
98 Holiday Coupe. Hydramatic. Radio, heater. Red and white.
$1245

'54 Ford
Custom Fordor, Fordomatic, radio, heater. Light blue.
$845

'55 Lincoln
Capri Coupe. Radio, heater. Automatic, power steering, power brakes.
$1645

All Used Cars From Lincoln's Ford Center Are Local Trade-Ins On New Ford Products
"We Handle No Auction Cars"

**MORROW MOTORS**
14th & M Open Evenings 'Til 9 PM 2-2858 6c

Classified Display

**Save**
$ $ $ $ $ $ $
NOW AT
**MISLE CHEVROLET**
**MAY CLEARANCE SALE**

1956 BUICK Century Estate Wagon, full power, like new, $2145

1957 CHEVROLET 210 6 passenger, V8, overdrive, radio, heater, $2245

1957 MERCURY Monterey Tudor, Mercomatic, full power, only 6,000 miles. $2145

1957 DODGE Custom Royal 2-door, hardtop, full power and like new, $2295

1957 CHEVROLET Bel Air Convertible Powerglide, radio, heater, hardly used, $2175

1957 CHEVROLET Bel Air 4-door, standard shift, radio, heater, $1890

1951 HENRY J, Overdrive, $110

1955 CHEVROLET Bel Air sport coupe, V8, Powerglide, some power equipment, $1490

1954 BUICK 4-door Roadmaster, full power, in original fine condition, $1125

1954 CHEVROLET 4-door, standard shift, radio, heater, clean, $625

1954 OLDSMOBILE Super 88 4-door, Hydramatic, fully equipped, $1395

1954 PLYMOUTH Belvedere 4-door, Hy-Drive, radio, heater, $620

1955 FORD V8, 9 Passenger, Fordomatic, radio, heater. Like new, $1495

1956 FORD V8, 6 pass. Fordomatic, radio, heater, real sharp, $1670

1954 BUICK Special 4-door, Dynaflow, fully equipped, $795

1953 PONTIAC 4-door, radio, heater, standard shift, $595

1956 FORD Fordor, Fairlane V8, overdrive, air conditioning. Like new, $1595

1956 CHEVROLET Delray, V-8 Powerglide, loaded with accessories, $1445

1951 CADILLAC 61 4-door, fully equipped, $495

1954 FORD Tudor, V8, radio, heater, standard shift, $665

1957 CHEVROLET Bel Air 2-door, Powerglide, radio, heater, EZI glass, white tires. Less than 10,000 miles, $1945

1957 DODGE 4-door, V8, Automatic, full power. Like new, $1995

1957 PLYMOUTH Belvedere 4-door, fully equipped including air conditioning, $1865

1956 PLYMOUTH Belvedere Station Wagon V8 Automatic, luggage rack and a real fancy car, $1695

1955 FORD Fairlane Hardtop, Fordomatic, fully equipped, $1395

1955 BUICKS, 2-door or 4-door hardtops, both fully equipped and like new, $1490

1955 CHEVROLET 210 2-door V8, standard shift, radio, heater, very nice, $1265

1947 PONTIAC 4-door, $75

USE YOUR PRESENT CAR FOR DOWN PAYMENT—PAID FOR OR NOT
EASY THAN EVER TERMS BIGGER THAN EVER SELECTION

**MISLE CHEVROLET**
50th & O Open 9 'Til 9
Plenty of Free Parking 8c

Classified Display

**Chevrolet Kool-Pack**
Air Conditioning Unit installed in 1955 thru 1958 Chevrolets
Only **$319** full price
Easy Terms
No Payment 'til August
Misle Chevrolet
50th & O Open 9 'til 9 Ac

Classified Display

**DeSoto-Plymouth**
Open Evenings Open Sundays
'57 Buick
Super 2-door, hardtop, low mileage
'56 DeSoto Convertible
Like new, 22,000 miles.
2-door, automatic ....$1395
'56 Plymouth 6
4-door 6, 30,000 miles ....$1395
'55 Chevrolet
Bel Air, V8, 4-door ....$1395
'52 Pontiac
4-door, special ....$395
**Gotfredson Motor Co.**
4714 Prescott College View 4-2339 -7c

Classified Display

**DeSoto-Plymouth**
**TOP VALUE**
'57 Ford Tudor, Clean
'56 Oldsmobile Sedan
'56 Plymouth Wagon
'54 Ford Tudor, Power
'54 Plymouth Sedan
'55 Pontiac 4-door
'54 Buick 4-Door, Power
'54 Buick Special Hardtop
'55 Plymouth Club Coupe.
'57 Mercury 4-door Hardtop, 3,320 actual miles.
'55 Pontiac Wagon
'57 DeSoto Sportsman, full power, air conditioned.
'54 DeSoto Sedan
'53 Plymouth 4-door.
'53 DeSoto Club Coupe. Power.
'52 Chrysler 4-Door.
'51 DeSoto 4-Door.
'50 DeSoto 4-Door.
'54 Ford Custom Ranch Wagon
'51 DeSoto Club Coupe.
'56 Ford Tudor.
'55 DeSoto Sport Coupe. 5c
**WHITE MOTOR CO.**
18th & N 2-7555 1817 O
Open Evenings

## Home Furnishings 39

**LIKE NEW—60 DAYS OLD**
Chrome dinette, 6 chairs. 3 piece bedroom suite, 2 piece sectional, green, 12x15 rug. TV swivel chair. End tables, lamps, etc. WILL SACRIFICE, AIR FORCE BEING TRANSFERRED. 6625 Colby. 8-3338. 30c

MATTRESSES—Expertly rebuilt or made to order new. Call Lincoln Mattress Co. 5-2828. 421 So 7. 16

Must sacrifice! Repossessed air conditioners. SERVICE MART. 1025 No 35. 6-2301. 7c

Necchi Zig-Zag console sewing machine, does not require attachments. New guarantee. Small balance, take for payments. Reliable. 2-1108, 4-6100. 5c

New mahogany desk. Excellent selection new, used misc. furniture. 3-3183. 7

**No Down Payment**
up to 36 month to pay
All kinds of used furniture and appliances.
29 minute "KREDIT" approvals.
It's the FAD To see TAD
**Tad's**
NEW and USED Furniture-Appliances
Open Evenings and Sundays 5c
10 & Cornhusker Highway 2-8249

Sacrifice! 9 rooms furniture. Washer, dryer, TV, air-conditioner included. Cost $5,126, November '57. Sell all $2950 or part. Terms available. Lease on house available: rented rooms more than clear owner's apt., and overhead. 2-4721. 10

Sale of Air-conditioners — ¾ ton, $145; 1 ton, $175; 5 year guarantee. Lincoln Rug, 4-2353, 37 & Calvert. 19c

Simmons hide-a-bed couch. Good condition. 4-7443. 12

TRADE-INS. Rugs, carpets, furniture for sale at close out prices. Lincoln Rug & Furniture Mart, 37 & Calvert. 4-2353. 13c

**USED WASHERS**
**$19.95 and Up**
**CHRISTENSEN'S**
11th & M 2-5365 5c

Walnut twin beds, complete. 2-1176. 2145 Vine. -5

Washer, Bendix Automatic. Excellent condition, $50. 1709 No 29. 5

Watch for swap day at the 84th & O Drive-In Theatre. 10

3 piece bedroom set, walnut; 15 ft. refrigerator. Birdseye maple bed, throw rugs, drapes. 3-6185, 3-8764. 12

1957 ¾ ton Carrier window air conditioner. Used only 2 months. Excellent condition, will sell cheap. Call 2-1136 before 5pm. 4-5620, 4-9424 after 5pm. 10

1954 good Coldspot refrigerator. 8-3884, after 4:30 weekdays, anytime Suns. -13

1950 Frigidaire, excellent condition. Reasonable. 3-8175. 10

## Building Material 40

Save Money! Used lumber. Crawford's, 644 West R. 5-3338. 4-1784. 29

Used screens and storm windows. 2-1430, 1009 No 23. 28

We buy houses to wreck. Competent and insuranced. 5-3338. 4-1784. 31

6 louvered Jalousie windows. Will close in average breezeway. Cheap. 2 combination doors. 4-6790. 8

## Business Office Equipment 42

Adding machines, typewriters for rent, sale. Blooms, 323 No. 13. 2-5258. 3

Tyler frozen food case with compressor. Also Tyler meat case with compressor. Both are in good condition. Priced reasonable. Beatrice Produce, Beatrice, Neb. Phone CA 3-2127. 6

Typewriter desk, ¾ size, $35, 3-2550. 13

**TYPEWRITERS**
Sales & Service and rentals on all makes. 20c
**FELTON & WOLF**
1228 "P" 2-8577

## Machinery & Tools 43

Quik-Mix mixer, on skids, 220 volt motor. May trade for cement work. 3-4289. 12

Quality Goodyear Vee belts for furnace fans, stokers, refrigeration, home, shop and industry. Also Vee pulleys. Our 50th anniversary. 15c
RESS MACHINE & SUPPLY
221 So 9th 2-3754

## Wanted to Buy 44

**Always Better Cash**
**CASH**
WE NEED YOUR FURNITURE, APPLIANCES & TOOLS. WE PAY MORE, BECAUSE WE SELL MORE. 28
2-5822 8-2774

Broken or discarded music string instruments. 744 So 9. 7-1749. -6

**CASH**
FOR YOUR FURNITURE. 2-3151

CASH for used household goods, tools and miscellaneous items. 7c
CALL 6-6480 today

Good cash prices paid for your pianos. Phipps, 3-2655, 3-6574. 29

Good used furniture, tools, other items you may have. 2-2277. 6c

Old coins, Indian and older. Lincoln pennies. 6-3478, eves. only 10

S & W 44 magnum, 6½ in. barrel. 5-7786. -10

## Instruction 46

Day or Night Instruction
National Business Institute 22c
13 & L 2-2464

**FINISH HIGH SCHOOL**
In spare time, at home. No classes. Diploma, texts furnished. Write American School, Box D, Belgrade, Neb., for free booklet. 24

MODELS — Earn while you learn Modeling. Training qualifies. Call BETTE BONN 2-2311. A

## Help Wanted Women 48
(Salaried Jobs)

**ADVERTISING COPY WRITER**
Must be experienced. 5 day week. Many employee benefits. Apply personnel office, 5th floor. 8c
GOLD & CO.

**AT ONCE! FRY COOK**
Good hours, pay. Apply
JACK'S STEAK HOUSE
620 WEST O 6

**AT THE STEAK HOUSE**
**Experienced Waitress**
Eve hours, transportation furnished. Good working conditions. Call 4-4054, 6-2472. 14
3441 ADAMS

**AT THE STEAK HOUSE**
**HOSTESS**
Experience not required, starting salary $65 week. Must have own transportation. Call 4-4054, 6-2472. 14
3441 ADAMS

**BEAUTY OPERATOR**
Must be experienced. Paid vacation, 5 day week. MAISON LORENZO Beauty Salon, 3rd floor. 10c
GOLD & CO.

**COUNTER HELP**
7am-4pm. No Sundays or holidays. Meals Uniforms furnished and laundered. 7
GRID RESTAURANT, 127 NO. 13

Experienced Lab Technician, full or part time for doctor's office. Highest wages paid. 7-2404. 9

Experienced legal stenographer. C. L. Clark, 410 Continental Bldg. Ph. 2-1300. 13

**EXPERIENCED WAITRESS**
5pm-1am, $35 week. Good working conditions, apply -9
Foster's Cafe 27 & Adams

GENERAL LAUNDRY HELP
PARAMOUNT LAUNDRY & 10
DRY CLEANERS 837 SO. 27

General office work, Capable of taking full charge of office with knowledge of bookkeeping, typing and shorthand. Age 25-40 years. 38½ hour week. Call Sunday 4-7259, or Monday 2-2411, for appointment. 5

Girl for doctor's office, experienced in Lab or X-ray. 6-2614. 8

**GRILL SUPERVISOR**
Fountain and fry cook experience necessary, 3 to 11, 5 day week, up to age 40. Meals, uniforms, laundry benefits. Apply 113 Adm. Bldg. 14 & R. 6
University of Nebraska

**GIRL THAT LIKES TO SEW AND IRON**
Pleasant permanent work, hours 7-3:30, Sat. & Sun. off. Air-conditioned plant. Apply Keep-U-Neat Cleaners, 123 So 23. 10

**MAIL CLERK**
Young girl for interesting work at front desk. No experience necessary. Must have neat appearance and be able to meet people easily. Some eve. & Sun. work. Apply
PERSONNEL OFFICE,
HOTEL CORNHUSKER 10

**MANGLE OPERATOR**
22 TO 45
Immediate opening in our laundry dept. for experienced operator. Apply in person 9 to 4pm. 6
Russell Stover Candies
201 No. 8

MODELS
See Bette Bonn models in LEADING LINCOLN DEPT. STORE Fashion Events. See Classification 46. Call 2-2311.

Nursing home manager—Practical or RN. Live in, accept complete management. No bed patients. Starting salary, $200 month plus room, board. Permanent. Send complete information to Journal-Star Box 896. 6

OPENING FOR EXPERIENCED
**Coat & suit saleslady**
Progressive store has need of qualified sales lady for Fashion Dept. Experienced in furs will be helpful. Give age, business experience and business references. 9c
Journal-Star Box 937

Part time waitress, 5-8pm. Good pay. Sally's Cafe, 1445 O. -12

**PERSONNEL RECEPTIONIST**
This full time permanent position in our personnel office is for a young woman 20-35 who desires employment for 2 or more years.
Duties include typing, filing and maintenance of personnel records. It will particularly appeal to a person who does like variety and a chance to use initiative.
Apply Employment office, 7th floor, 11am to 12 noon or 4 to 5pm. -6
MILLER & PAINE

**RECEPTIONIST**
Interesting position for a neat appearing young lady 19 to 30, who enjoys working with people. Pleasant working conditions in our air-conditioned studio. $1 per hour starting salary.
Apply in person 3pm to 5pm and 6pm to 9 pm.
ARTHUR MURRAY STUDIO
1232 M STREET 6

REGISTERED NURSE in surgeons office 5½ day week. Position open May 1. Journal-Star Box 855. 12

**RELIEF WAITRESS**
Sun & Mon off. Meals, uniforms furnished, good working conditions. Apply in person. -5
Tillman's Coffee Shop
316 So 13
(BUS DEPOT)

Responsible lady. Day work in small restaurant, tavern. 2-3630, 5-9840. -9

**SILK FINISHER**
5 day week. Apply in person. French Cleaners, 1422 South. -9

Summer resort needs 2 chamber maids and one laundress May 20-Sept. 20. References required. Mr. & Mrs. Lester H. Piper, 2925 Woodsdale. 3-8969. -5

Teacher for district 89, Seward County contact Lyle Ladwig, Sec., Garland. 8

Telephone solicitors, $1 an hour plus bonus. Working hours 4 to 8 pm. Apply 201 Barkley Bldg. between 9 and 10am. 13

Waitress, good pay. No holidays. Hours 8am-4pm. Apply 815 M. 12

Waitress wanted. All American Bar. 235 So 11. 10

**WAITRESS**
Experienced waitress needed to work from 7pm to closing; also have a day shift open from 11am to 7pm. Meals and uniforms furnished. Apply Personnel Office, HOTEL CORNHUSKER. -5

Waitress. No Suns. Maxwell's Food Service, 707 L. 2-7438. -13

Wanted—Lady for meat wrapping in Super Markets, must be experienced. Good salary & vacation plan. State qualifications. Reply Box 213 Station B, Lincoln 2, Neb. 6

**Y-O-U-N-G W-O-M-A-N**
To work in our dining room. Split shift. Sunday work. 42 hour week. Apply in person.
BISHOP CAFETERIA
1325 P 10

## Help Wanted Domestic 48A

Are you interested in permanent home with private room, bath, TV, top wages? We desire lady 25-55 assist with children, housework, little cooking. 3-6012. 10

Good cook to live in lovely home, southeast. Call 3-6217 4-6pm. 6

Housekeeper for elderly woman and son. No nursing care. 5-3000. 9

Lady with practical nursing experience to keep house and care for invalid lady. Live in. 4-6942 after 6pm. 9

Mature refined woman, companion type, to care for elderly lady. Lovely home, Friend, Neb. Light housework. No nursing. Must drive. Phone Lincoln 3-6952 or write P.O. Box 98, Freind. -28

Reliable baby sitter—Days, Boys—15 mo, 4, 6. 5-2438. 13

Reliable lady for child care, my home. Days. 5-9383. 5

Woman, light housework. 42nd Van Dorn vicinity. Evening meal. 4-0261. -12

Working mother needs woman for general housework and care of 2 year old. Temporary. 4-5809. 12

## Help Wanted Women 49
(Commission Jobs, Sales, Etc.)

Are you tired of punching a time clock? If you have an automobile, desire to improve your standard of living and have the ability to supervise your own time, call 2-3692 between 9 and 10 am. 13

**LADIES!**
If you have a family, need $25-$50 per week and can work part time, you should investigate this offer. Refined, dignified work. Car necessary. Phone 3-1448 or Write Mrs. Ann Luce, 1128 So 16. 8

Ladies to train for work in order department, short hours, good pay. Apply in person, mornings, 9-10am. 113 No. 11, Room 202. No phone calls. 8

If you want extra income, let me tell you about our exceptional and exclusive Group Selling Program. High commissions paid weekly. Phone Manager Annis Ganowsky, 6-9242, 6920 Leighton. 5

**OVER 21? CAR?**
Making less than $400 monthly? Want more? Call 2-3692 between 9 and 10am. 13

**Waitress**
Experienced—Call in person, after 3pm. 10
Italian Village
5730 O

## Help Wanted Farm 49A

Married man for general farm work. Experience necessary. Modern house, furnished. Fred Acton, Liberty, Neb. 6

Need part time help on farm. Experienced. Write Journal-Star Box 939. 5

## Help Wanted—Men 50
(Salaried Jobs)

**AGE NO BARRIER**
4 MEN
$1,200 yearly car allowance with the following benefits:
SALARY, paid weekly
TRAINING, complete
BONUSES, liberal, weekly
Represent one of the largest and most dignified companies of its kind in the Midwest. Qualified men will be given immediate employment.
For personal interview contact Company Representative
MR. HINES
HOTEL LINCOLN
MON., MAY 5
4 TO 7 PM 5

APPLIANCE-AIR CONDITIONER
**SALESMAN**
Man who enjoys selling. Experience preferred. Apply in person. -5c
SERVICE MART 1035 No 35

APPLIANCE & REFRIGERATION
**REPAIR MAN**
With experience. Apply in person.
SERVICE MART 1025 No 35 8c

**Assistant Manager**
for 250 room hotel, in the state of Nebraska. Married or single. Prefer 25-40 years of age. Full maintenance. State age, experience, and references. Journal-Star Box 922. -7

Auto wrecker, experienced, with own hand tools. Permanent. Only experienced need apply! 2201 No 14. 8

**BELLMAN**
Permanent job for neat appearing man. Must be 21 and furnish good references. Apply PERSONNEL OFFICE, HOTEL CORNHUSKER. 5

**DRIVERS**
Full or part time, afternoons and eves. Apply 206 No 7. -12
YELLOW CAB CO.

Experienced service station attendant. Full time. Apply in person. Lyle's Texaco Service, 33 & A. 9

**DRIVERS**
Full or part time. Apply 206 No. 7.
YELLOW CAB CO. 12

**EXPERIENCED MEAT CUTTER**
For wholesale only. Good hours, good pay. Permanent full time. Apply in person.
STANDARD MARKET
1535 O ST. 13

**EXPERIENCED SALESMAN**
Interesting sales work, insurance benefits, vacation with pay, $75 per week guaranteed. Telephone Mr. Opp, 2-8891 or Mr. Connell, 2-6633 for appointment. 5
Credit Bureau of Lincoln

Full time experienced service station attendant. No phone calls. Millard's Conoco, 17 & Van Dorn. 9

John Deere mechanic and service manager. Steady position. New shop. Good equipment. State experience, references and present salary, first letter. Write Emmett E. Wink, Box 397, Elm Creek, Neb. 5

**LABORERS**
High school education, age 22-35, and bondable. Better than average working conditions, fringe benefits and rate of pay. Applications will be accepted Mon. and Tues. mornings. 6
American Stores 320 N St.

**Mechanic**
Experienced for small town garage. Permanent position. Inquire Mr. Biggs. 5
Malcolm Motor Service
Malcolm, Nebr. Ph. 209-311

**One Automobile Salesman**
$400 month salary plus commission to the right man; selling 6 hottest lines of new import cars. Demo plan. Many fringe benefits, vacation, etc. Apply in person to Mr. Chesler.
PEP SINTON, INC
17 & O 9c

Man for cleaning and all around maintenance of downtown buildings and apts. Permanent only. Give references and experience in first letter. Journal-Star Box 909. -29

**PORTER**
Day and evening hours. One meal, uniforms furnished. -6
APPLY HOUSEKEEPER
HOTEL LINCOLN

**ROOFING AND SIDING SALESMAN**
Experienced only. Guaranteed Salary.
MIDWEST ROOFING CO.
2412 N -8

Student for afternoon work. Must be at least 18 years old. Must furnish references. Inquire Journal-Star Box 923. 6

Service station man, experienced in tune up & brake work, character references required. Able to take responsibilities. Good opportunity for right man. Journal-Star Box 928. 5

**SALARY**
With liberal bonus arrangement. $1200 yearly car allowance.
1. AGE no barrier
2. NO EXPERIENCE needed
3. COMPLETE TRAINING
4. PROMOTION
5. IMMEDIATE employment
6. WEEKLY remuneration
For private interview, Contact Company Representative
AT NEBR STATE EMPLOYMENT SERVICE
LINCOLN, NEBR. MON, MAY 5
10AM-3PM -5

**SALESMEN**
GUARANTEE—ONLY HUSTLERS NEED APPLY
Newt Copple
Motors 23rd & R 7c

**STOCKROOM MAN**
Immediate opening for experienced person, high school education, age 25 to 45, excellent physical condition, meals, benefits. Apply 113 Adm. Bldg. 14 & R. 6
University of Nebraska

Shop & math teacher wanted at Riverton Consolidated Schools. Good salary. Apply to Supt. Dean P. Huigens, Riverton, Ia. 10

**USHER AND DOORMAN**
Applications now being accepted. Ideal part time work for student. Apply in person. -5
Lincoln Theatre. 1227 N
Lincoln Theatre, 1227 N

**WHOLESALE DAIRY ROUTE SALESMAN**
City. Must have good record and desire to do route selling. Call 6-2326 for appointment. 10
FAIRMONT FOODS
2823 No 48

Welders and layout men for fabricating shop. Apply in person.
CAPITOL STEEL CO
1001 NO 9 11

**$2 PER HOUR**
Part time
Men over 21 for part time work. Neat appearing.
Apply in person mornings, no phone calls.
Holland Furnace
1720 O 10

## Help Wanted—Men 51
(Commission Jobs, Sales, Etc.)

Ambitious man with car to supply Fuller brushes to regular customers. Must have good references. Profits average $100 week to start. Phone 4-8734. 24c

**Automobile Salesman**
Must have previous selling experience in some line. A fine opportunity for the right man. Apply in person to Henry Misle at 6c
MISLE CHEVROLET
50th & O

**Bob Ring Needs One Salesman**
Business is good at Bob Ring's. One more man needed immediately to sell new and used cars. Unlimited earnings for ambitious person. Apply in person to Guy Dean, Sales Manager, 16th & P. 1c

**BOYS!!**
Be in Business For Yourself
Sell JOURNAL & STAR newspapers after school and week ends on good downtown corners. Have plenty of your own spending money. We train you and give good supervision. Apply in person to MR. PATTON. 10
Street Sales Dept.
JOURNAL-STAR PRINTING CO.
926 P St.

Earn extra money, part or full time. Straight commission. Helpful instruction cheerfully given. Dial 2-1275. 6

Experienced real estate salesman. Real opportunity for ambitious man. Steady employment. See Mr. Schumacher or Mr. Bartlett, Bartlett & Co., Realtors & Builders, 200 So 13th St., Lincoln, Nebr.—2-6693 11c

**Hospitalization Agent**
WE CAN FURNISH GOOD MEN ALL THE LEADS THEY CAN WORK
Bonus plan, top program, promotional opportunities, offers tremendous future. We have doubled our business in the past year. Call Mr. Bazemore or Mr. Healy, at 2-3406 for appointment, 10-12 a.m. Rural men write or call collect, 605 Federal Sec. Bldg., Lincoln, Neb. A

Man to take over 3,000 Fuller customers, living in Beatrice or Fairbury. New plan earnings above $100 per week, plus expenses. For interview write PO Box 3, Lincoln. 24c

Married man with car for position of responsibility. One who can get by on $100 week to start. Journal-Star Box 897. 24c

MEN WITH CARS
With good Watkins routes. 300 established customers. No experience necessary. We teach you. No bond required. Men earning $3 per hour. Full or part time work, age no handicap. Ph 4-5547. 6

**M-E-N**
I do not expect miracles, but would like to talk to one man who has sales ability. Age no barrier if past 21. If you will follow my instructions earnings will average $500-$800 per month. There are no layoffs or slack seasons. Come out to our factory at 3601 No 48. Monday and Tuesday. 9am-4pm. This is a real opportunity. 5

**SALESMEN ATTENTION!**
We now offer:
1. LEADS—Plenty of them and it's all local—no chasing over half the state building up your expenses.
2. CONNECTIONS—Excellent! Sponsorship of many nearby bankers.
3. COMMISSIONS $150 and over per week.
4. SALARY—To help those starting out.
5. TRAINING—Complete! Under a proven system and proper management. All expenses paid to traning school starting May 12 in Omaha. Company hospitalization program and vacation.
6. ADVANCEMENT—The expansion of our Omaha Home Office has been tremendous—lucrative managerial openings at regular intervals. 6

**Why Wait??**
Write R. L. Batt, 740 First National Bank Bldg., Omaha giving name, age and past experience. All replies confidential.

**REAL ESTATE SALESMAN**
We are one of the better real estate companies and have plenty of listings and prospects. If you are interested in a good connection send name, address and telephone to Journal-Star Box 916. 5

**WANTED AT ONCE**
2 men for service and collection work. $80 per week, plus gas and all company benefits. Apply 1324 O St., Mon. and Tues. only. 6

**3 SALESMEN**
Neat, friendly. Car necessary. Experience helpful. Training given, continuous assistance. Calling on dealers. Earnings unlimited, with repeat business, 2219 No Cotner, 9am—4pm. 7

## Help Wanted Men or Women 52
(Salaried Jobs)

**CARETAKER**
Man and wife for caretaking duties in downtown O St. apt & rooming house. Wife must be unemployed. Large 3 room apt, good wages. Must have good references, no drinking. Write giving age, husband's occupation and phone number. Journal-Star Box 918. -12

**FRY COOKS**
**Waitresses**
**Dishwashers**
Must be neat and dependable. Full time or part time. All eve hours. Journal-Star Box 889. 11

Saleswork in camera store. Experience desirable. Permanent only. Give complete background in 1st letter. Journal-Star Box 904. 6

## Help Wanted Men or Women 52A
(Commission Jobs, Sales, Etc.)

Need 3 persons to sell Rawleigh products. Call 4-6591, Sunday all day, weekdays after 7pm. 6

## Employment Agencies 54

**AT KEENAN'S**
WOMEN
10 CLERK-TYPISTS—Age 19 to 35, $175 to $225
PAYROLL CLERK — Experienced Marchant calculator, $50 week
6 CLERKS GENERAL OFFICE, type, aptitude figures, personality, $175 up
15 DICTAPHONE TYPISTS—Age 18 to 40. Some experience, $175-$200
3 SECRETARIES—Good type, shorthand, $215 up.
STENOGRAPHER—Light experience, $175 up.
BOOKKEEPER—40 hour week, 5 day, $200 up.
MEN
ROUTE SALESMAN—25-35 married, wholesale, $76 week.
SERVICE STATION MANAGER & ASSISTANT—25-35, Married, Bondable. Salary is open.
DELIVERY MAN—High school. Age 18-19.
TRAVELING AUDITOR — Degree, young. Omaha area, $350-$375.
JOB ANALYST—Degree. 21-30. Omaha area. $450 month.
MORTGAGE LOAN MAN—30-35. Experienced only, $350 up.
ACCOUNTANT—30-45. Minimum 3 yr. college accounting and experience. $400.
Sales, land appraisers, engineering, estimators, etc.
Member Nebraska Placement Service. Member Natl. Assn. Employment Agencies. Affiliate Associated Personnel System. 28c
240 No 13th 5-3549

**BOOMER'S GET RESULTS**
For every 6 applicants who registered for employment at Boomer's Personnel during April, 5 were placed in jobs. Other placements are pending, results of interviews. Will you be next? There are still plenty of good jobs for qualified secretaries, typists, bookkeepers, sales, filling station attendants, etc. BOOMER'S PERSONNEL SERVICE 1514 N. 9c

Boomers Personnel Service, serving Lincoln since 1919, lowest commissions due to high volume. Have placed thousands. Inquire at once 1514 N. 5c

**GENERAL EMPLOYMENT**
"Formerly Molzer Personnel"
SEE
Pat Head
JOBS—ALL FIELDS
Hours 8:30am-11am & 11:30am 4:30 pm. 30c
416 Continental Bldg.
122 No. 11 2-5727

**PIONEER HAS JOBS**
WOMEN
CLERK-TYPISTS ........ $180-225
BOOKKEEPERS ........ $180 up
SECRETARIES ........ $200 up
DRUG CLERKS ........ $180-200
MEN
MGR. TRAINEES ........ $265 up
ENGINEERS ........ Open
SALES, IN OR OUT.... Salary Plus
SERVICE STATION ........ Top Pay
REGISTER NOW AT 6c
2707 Randolph 5-4405

**QUALIFIED MASSEUSES**
Contact Nebraska State Employment, 905 O. -12

## Positions Wanted, Women 55

1515 Washington—Jack and Jill Child Care Center, professional care. Vacancy. 3-0305. -5

Baby sitting, my home. $1.50 a day, 30c an hour. 5-6711 eves & Sun. 10

Child care, day, night or weekly. Or motherless child. 6-4269. 10

Child care, day or night. 832 Garfield. 3-3432, 3-3532. 5

Child care, my home. Belmont district. 5-9614. 5

Child care my home. Vicinity 11 & Sumner. 3-3678. 9

Child care, my home, 5 days week. 2609 So 11, 3-9755. 11

**COLLEGE STUDENTS NEED PART-TIME WORK**
Clerking, typing, filing, restaurant. Available after 2 p.m. and all day Saturday, Sunday. 15c
Call Mrs. Hansen—2-2464

Day work wanted, 2-5964. -7

Experienced child care my home, 24 & B. 3-7870. 6

Experienced and dependable child care, my home. Reasonable. Reference. 6-4024. 5

Experienced typist, home typing. Pickup-delivery. Reasonable. 8-1022 after 6pm. -10

Washing, ironing. Reasonable. 3-1555. 3915 So. 19. 5

## Positions Wanted, Men 56

Window washing, yard cleaning, and some painting. Please call 6-3071. 12

Yard power mower or odd jobs. Hours 9am-2pm. 2-1424. -10c

## Business Opportunities 57

2038 O—2nd & 3rd floors, 26 rooms for rent. Inquire 1926 Que. -13

An excellent opportunity!! Skelly Service Station—for lease at a busy location. Mechanical work permitted 3 bays. On city route of Hiway Number 6 Small investment required. 2-6549, 4-2826, P.O. Box 1702, Lincoln. 8

**CAFE**
If you are looking for a little mint—we have it. Let us prove to you beyond all doubt. No phone calls. See Mr. Lindeen.
Nebraska Business Brokerage Co.
318 Continental Bldg. 5c

**CONOCO**
has one of the top stations in town available for the right man. 15,000 gallon average, with high income potential. Call 2-3255 eves., 3-1191. 6

"Do it yourself" cafe. Takes two to operate. Building and all equipment, sale or lease. 1421 N. 2-2746, 4-9164. 5

FOR LEASE-Major oil co. has a new 2-bay service station available now. Established gallonage. Minimum investment required. For details call 2-1051 days, 6-4262 eves. 5

For sale or lease—Service station, garage, trailer, cabin camp, living quarters, plenty of ground space. Located on Highway 6 & 77. For information contact Henry Zahourek, Crete, phone 111 or 722. 11

For sale or lease: One of southeast Neb. newest & nicest drive-ins. Brand new in every respect. A real opportunity for a couple. Plessman Real Estate & Ins., Crete, Neb. 6

Job shop, 2 press, good location. Established 29 years. Open regular business hours. No phone calls please. Write or see Evans Printing Company, Crete, Neb. 5

Service station for lease. 1601 P St. Lincoln, Nebr. Write to Dr. Vera Crabtree, 9450 Grandview, Arvada, Colo. 11

Soft ice cream machine, complete, $500. Top condition. 4-4443, 2-1992. -13

To Get in or Out of Business
NEB. BUSINESS BROKERAGE
318 Continental Bldg. 2-8077 21c

Will trade well established restaurant, downtown Lincoln, grossing $60,000 complete modern fixtures and equipment, for tavern, liquor store or ice cream drive-in. Journal-Star Box 905. 6

## Money to Loan 58

Money in 1 Day
PUBLIC FINANCE
141 North 11th St. 17c

**At Federated Finance**
**$30 to $3000**
Consolidation of your debts under FEDERATED new LOW RATES on LARGER LOANS PLAN means savings for you up to $370 in charges. Now you can borrow as much as $3,000 and take up to three years to repay. If you need money for home improvement, debt consolidation, new furnishings—or any other purpose—see the friendly folks at FEDERATED about their new LOW RATES on LARGER LOANS PLAN for you.
—20 Free Off Street Parking Stalls
—5 Private Loan Offices
—Convenient Drive-In Pay Port
**FEDERATED**
**Finance Company**
FOR 36 YEARS—THE FRIENDLY LINCOLN COMPANY -11c
21st & O Street 7-3737

**Hard Pressed for Cash**
You can get those extra dollars you need from us . . . quickly and on terms to suit your convenience.
What's more, whether you ask for the largest or smallest loan we make, you will be given the same courteous, personal attention.
You'll Like Our Way Of Doing Business.
Loans up to $3,000
**G. A. C.**
Finance Corporation
1400 "O" Street
Telephone 2-1221 7c

**TODAY 6,400 PEOPLE WILL BORROW FROM HFC**
If you need money, it's wise to come to America's oldest and largest consumer finance company. At Household you can borrow up to $1,000 and get fast, friendly one-day service from people you can trust.
You borrow in privacy and select your own repayment terms. Come to HFC today—where 2 million people solve their money problems each year. 8c
**HOUSEHOLD FINANCE**
Corporation
11th & O 2-1097
Lincoln Liberty Life Bldg., 2nd Floor

**CASH**
ALL YOU WANT
☆ FAIR TREATMENT
☆ QUICK SERVICE
"OLD RELIABLE"
**STATE SECURITIES**
1330 N ST.—IN NEW SELF-PARK BUILDING 3c

**Money In 1 Day**
**$25 to $1,000**
Cash loans up to $1,000—in one day to pay old bills, seasonal expenses, medical and dental expenses, taxes, or for any worthy purpose.
Sensible plans arranged to fit your budget
For fast service—
Phone: 5-2151
COMMERCE LOAN COMPANY
1905 'O' Street 31c

One Stop
**Dollar-N-Sense LOANS**
Pay Day Advances
$25 for 10 days costs ........ 25c
$50 for 10 days costs ........ 50c
Or for larger loans
OUR PAYDEBT PLAN PAYS OFF
$17.49 per month pays off $300
$32.49 per month pays off $600
Satisfaction guaranteed
Plenty of free parking
Drop in today -9c
**MURPHY FINANCE**
2021 O St 2-7671

## Rooms with Board 61

1144 F—Nice rooms, walking distance Parking. Delicious food. Men. 5-7336. 25

1747 Sewell—Large room, 2 boys. 2 meals. Parking. 3-9049. -8

2430 R—Excellent well prepared food. Lunches packed. Shower. $12.50. 2-8372. 28

Board, single room, 7 day week. Work clothes washed. 5-5857. 10

## Rooms, Sleeping 62

327 So 11—Nice, large, clean. Gentleman with clean habits. 2-5967. -6

342 So 18—Clean, innerspring. Closets. Walking distance. Girls. 5-7963. -10

529 So 14 — Sleeping rooms for men only. $6 week. 2-3996. 5

925 So 14—Close in. Comfortable, homelike. Reasonable. Gentleman. 5-8886. 27

1108 H—Close to bath, walking distance. 8

1111 Peach—Nice newly decorated rooms. Close bus. Ladies. 3-4688. 5

1136 K—Comfortable room, near bath, $18. 2-4088. -11

1320 So 15—Clean. Private entrance. Prefer employed men. Parking available. -31

1416 O—Newly remodeled rooms, $7.50 week. 2-3908. 16

1421 P—Semi-basement, private bath. Nicely furnished, $40. 2

1527 M—Rooms for students and businessmen. Close in. 2-4330. 19

1545 L—Very attractive, splendid home, lavatory, kitchen privileges, girls. 2-3153. -6

1609 P — Clean, quiet, comfortable, near bath, garage, 2-6250. 8

1710 Sewell—Gentleman. Near bath. Fan. Clean. Nice, $6. 3-2576. 15

1720 Harwood—Large, near bath, student or employed gentleman, 3-9163. 7

1731 E—Gentlemen. Twin beds. Shower. Refrigerator. Private entrance. 5-5848. 25

1736 L—Desirable basement room. Shower. Close in, Gentleman. Garage. 2-5179. -5

1753 So 16—Clean, comfortable, student or employed gentleman. Reasonable. 3-1786. -6

1928 S—Attractive sleeping room, $15. 2-3674. 11

2037 K—Close in, nice, clean, next to bath, gentleman. 7-3017. 5

2230 B—New basement room. Reasonable by month. Private entrance. Gentleman. -6

2726 Cable—Nicely furnished quiet room. Telephone. Near bus. Call after 4pm. 3-7951. 6

2860 R—Clean, linen, private entrance, gentleman. After 5pm, 5-7930. 13

Clean, walking distance, working men, students. Reasonable. 2-6213, 6-6451. 1803 R. 6

Employed lady. All home privileges. Living alone. Reasonable. 7-3868. 5

Exceptionally nice, newly decorated, carpeted, next to bath, 1st floor, bus line. 2727 So 14. 6

New sleeping rooms for girls. 823 So 17. Washer, dryer. 2-4721. 10

Reasonable, comfortable, downtown Park-O-Tel, 230 No 11. -7c

**RONDALE ROOMS**
The clean and airy, new management. $1 nightly. $6.50 weekly. $25 monthly. 204 So 11. 1

Room for rent, $5 week. 7-2160 after 5. 6

Well located comfortable, quiet. Telephone. Employed gentleman. After 4pm, 3-9341. 5

## Rooms, Housekeeping 63

13 & E—Well furnished room, sleeping porch & kitchenette. $35. Business woman only. 2-5218. 7

127½ So 10—One room, everything furnished, $6, lady, 5-8047. 12

204 So 11—2nd floor. Nicely furnished, weekly or monthly rates. -21

434 No. 17—2 rooms, everything furnished. Lady preferred. 5-6291. 13

612 No 26—Large room, everything furnished, air conditioner, adults. 5-4869. 6

814 So 14—One room with kitchenette, utilities. $25. 3-8513, 2-1374. -10

913 O—Attractively furnished, large 2 rooms, stove, refrigerator $10.75 week. 30

2041 M—Clean 2 rooms. Utilities, laundry. Child accepted. $50. 5-9667. laundry. Child accepted. $50. 5-9667. 24

Close-in-Cozy, attractive 1 bedroom efficiency. Utilities. 2-4415. -30

2 room efficiency air-conditioned, reasonable 229 No. 12, Apt. 6. 6c

## Share Living Quarters 64

1039 So. 14—Lady-girl, share apt., ground floor. 5-6923, 5-4058. 8

1616 L—Girl over 22 to share lovely apt. with 2 girls. 5-5229, after 5pm. -12

Girl to share large apt., close in. 7-4038 after 5pm. -13

Girl 20-24 to share large apt with 3 girls. 5-3160 eves. -12

Male student has comfortable apt. to share. See to appreciate. 3-5850 after 8pm or aSt. 8

## Apartments, Furnished 65

9 & G—First floor. Clean 2 rooms. Washing facilities. Antenna. Utilities. Inquire 911 G. 13

13 & E—First floor, private entrance, southeast exposure. Large living room, bedroom, kitchenette, bath. TV antenna, off street parking furnished. Adults. $70. 2-5218. 10

14 & C—2 room, bath, entrance, adults. Laundry facilities. 2-2970. 9

14 & C—Spacious 4 rooms, 1st floor, newly furnished, adults. 2-2970. -9

14 & Washington—Upper bedroom, private bath, utilities. 4-4687 eves. Suns. 5

16 & G—Desirable 5 rooms, lovely furnishings. 1½ baths. Accommodates 4 adults. Antenna. Laundry. Utilities. $120. See to appreciate. 3-4686. 9

17 & R—1 bedroom apt. Private bath, utilities. 4-6131, 5-3480. 9

18 & D—Attractive efficiency. Utilities, air-conditioning paid. Inquire 1835 D. 9

19 & D—Large semi-basement, bath, children. $68.50 — Efficiency, $49.50, utilities paid. 7-1506. 5

21 & O—Clean, pleasant, close in. reasonable. Mrs. Slote, 2-4841. 14

22 & N—Furnished ground floor apt. Laundry room, TV antenna, $60. Also efficiency 1 room apt, $30. Pn. 2-4714 days. 10

23 & Washington — Large clean bedroom apt. Closets. Employed couple. 3-4426. 6

25 & K—4 room basement duplex. Children welcome, $65. Utilities paid. 8-2277. 13

26 & Vine—2 rooms, built-ins in kitchen. Immediate possession. $50. Colored welcome. 4-4234. 31c

53 & Madison—12 minutes to base. Spacious 2 rooms, 1st floor, exceptionally clean, yard, child accepted, shopping center, 6-5147, 4-1716. -13

108 So 19—1-2 room efficiencies. $22.50, $30. 4-1091, 3-0763. 10

120 E—3 room apt. Private bath, utilities paid, $60, 2-3862. 13

125 West F—Large 4 rooms, private bath, entrance, laundry facilities. 9

129-133½ So 16—2 or 3 rooms. Well furnished. 7-1921. 26

135 F—Private entrance, bath. First floor. Laundry. Child. $50. 3-2305. 9

145 No 22—First floor, private entrance, single. New decorating—rugs. 12

225 So 30—4 rooms, employed adults. Antenna. 2-1339. 11

226 No 24 — 4 room, nicely furnished basement apt. Private bath, entrance. Parking space. Laundry, utilities paid, $60. NO PETS OR CHILDREN. Available May 1 Appointment, call 2-4511. 6

228 No 16—Virginia Apts.—5 minutes downtown. Attractive living room, dining room, bedroom, kitchen, private bath, entrances, $75, utilities paid. 5-4555. 5

229 No 11—$50, $60, $65 per month. Large living room, bedroom, private bath, kitchenette, closets. 5

230 So 26—Efficiency with kitchen, bath. Garage, $47. Laundry, 5-9452. 11

240 So 29—3 rooms, utilities. Near bus, shopping. Employed adults. 10

255 So. 27—Private entrance, 2 rooms, bath, fireplace. Utilities. 2-5129. 13

310 So 11—Redecorated, carpeted living room bedroom combination. Kitchen, dining room combination. $52.50. 4-2470, 2-2355. 30

310 So 15—Efficiency, share bath. Employed lady. Laundry facilities, $30. 1

326 No. 26—3 rooms, bath, quiet couple. Infant or women. -13

334 So 17—Pleasant efficiency. 2 rooms, close in. Utilities. 2-8325. -19

345 No 12—Furnished apt. for women, with private bath. 6

409 So 18—Pleasant efficiency, utilities, laundry facilities. Girls preferred. 5-2615. 6

420 So 17—3 rooms, clean. Close in. Adults. 14

424 No 25—3 room apt. $55. Utilities paid. Call 5-8341 after 5. 10

429 So 25—2nd floor. 4 rooms, bath, private entrance, utilities, adults. $85. 5-4027. 11

431 So. 12—2 rooms, kitchenette, share bath, $40. 2-4088. -11

440 So 12—3 rooms, private bath. Utilities paid. $60. 2-4088. 21

511 So. 14—Orlo. Living room, bedroom, dining room, kitchen, private bath; television, adults, $72.50. Available May 1. Inquire 505 So 14, Apt A-1. -2

540 So. 24—Newly decorated, living room, kitchen & private bath, $50. 5-6917. 5

615 No. 27—One of nicest apts in the city. Newly furnished. Private bath and entrance. ½ block shopping center. Adults only. 19c

620 So. 10—2 rooms, bath. Clean. adults. Utilities. $35. 2-2293. 13

643 So 11—2 rooms, kitchenette, private bath. 3rd floor. Laundry facilities. $42.50. No children. 2 rooms, 1st floor, share bath, $40. 5

722 So 48—Near new, private bath, entrance, car-port, TV, utilities. 4-2768. 5

815 Plum—Basement—2 rooms, bath, utilities, automatic washing facilities, $50. 2-5292. 10

815 Plum—Basement—3 rooms, bath, utilities, automatic washing facilities, $60. 2-5292. 10

819 So 12—Cool, pleasant front housekeeping room, $25. Laundry. 5-2496. -5

834 So 12—2 rooms, bath, first floor, adults, $39.50. 5-6833. 8

835 Garfield—Nice clean basement apt. Child accepted, $60. 3-2805. 9

920 So. 16th St. 2 large rooms. Private bath and entrance. Utilities paid. $80. Burley 3-6833 or 5-2955. 8c

926 So 10—Olive Apts. Clean bedroom, living room, kitchen, bath. New refrigerator. Utilities except electricity. $62.50. 3-3764, 3-6256. -14

939 So 11—2nd floor, living room, bedroom, sunroom, tile bath, $70. 2-2407 or caretaker. -21

1025 C—3 rooms, clean, utilities, child accepted, private, shopping center. -12

1025 H—One room-kitchenette, utilities furnished, $30. 11

1045 So 34—3 room basement apt., utilities paid. Adults. Bus line, Available May 1. 5-6127. 9

1045 No 51—Basement apt. See eves., Saturday or Sunday. 10

1006 So 27—3 rooms, bath, 1st. floor, $65, utilities. 5-7756. 13

1101 L St. Allender Apts. 2 rooms. Private bath and entrance. $45. McCoid 5-2955 or 6-5947. 8c

1111 H—2 rooms, private bath. $47 5-8817. -6

1118 F—1 room efficiency. Upstairs. $30 month. Baby sitting. 7-1731. 12

1118 H—One room efficiency. Share bath. $28. 5-8502. 2

1140 So. 14—3 rooms, laundry, $75. June 1. Adults. Appointment, 2-1754. -2

1140 No. 25—Living room, bedroom, kitchen. Ideal for employed person, or newlyweds. Very reasonable. Adults. 13

1143 G—Large living room, kitchen, private bath, entrance. $48.50. 7-4385. 18

1144 F—2 room apt. Antenna. Walking distance. $50. 5-7336. 8

1145 So. 35—Attractive ground floor 2 rooms. Entrance, bath, utilities, laundry. 1-2 adults. 7-4204. -9

1206 K—1st floor, 2 rooms, kitchenette, share bath, $40. 2-4088. -11

1212 K—3 rooms, 1st floor, share bath, $50. 2-4088. -11

1224 So 22—Desirable, cool 3 rooms, 2nd floor. $55. 13

1344 D—Comfortable efficiency, private entrance, bath, kitchenette, new appliances, adults. 31

1415 So 10—Living, dining, kitchen combination. 1 bedroom. Private bath, basement apt., $55. 3-9259. 6

1416 O—Beautiful 2 room apt. Nicely furnished. 2-3908. 5

1421 P—Semi-basement apt., private bath, $40. Adults. 13

1423 P—2 rooms, third floor, $40. Utilities paid. Adults. -24

1450 So 16—3 rooms, bath. Lower duplex. Carpeted. Open 4-7pm. -12

1542 O—Very attractive 3 rooms, private bath, washing facilities. 5-6734. -14

1545 So 26—Upper duplex, one bedroom, private bath, private entrance, heat furnished. $65. Call to see 4-7557. 12c

1546 So. 22—1 room, kitchenette, utilities, refrigerator, $25. 3-9060. 13

1600 So. 22—Basement, 3 rooms. Knotty pine. Adults. Appointment. 5-9107. -29

1625 So 16—Attractive 2 rooms, ideal for lady. Laundry, bus. 2-2439 days; 3-2210 eves. Suns. 25

1627 C—Efficiency, large room, kitchenette, closet. Clean and attractive. $40. Utilities paid. Before noon. 6-3734. 13

1630 H—$90. Large, accommodates 4 girls, also efficiency, $65. 2-3053. -12

1632 O—Furnished efficiency apt. Frigidaire, gas stove, close in. Available now, $8 a week. -15c

1641 Smith—Attractive 4 room walk-in basement. New brick residence. Private entrance. Fireplace. Utilities. Antenna. Ideal for newlyweds, students or business couple. 3-1220. 13

1719 L—Clean close in 3 rooms, closet, utilities, adults. 2-2028. -10

1723 No 25—Complete basement, $55. No children. See eves. Suns. -8

**1809 P—Clinton Apts.**
Large living room, bedroom, kitchenette, 2 closets, adjoining bath, $50. LAUNDRY-TV. ADULTS. 1

1820 Prospect—Attractive bedroom apt. Living room, kitchen, private bath. Shopping center. Employed couple. 3-4035. 10

1833 G—2 large rooms, kitchenette, utilities furnished, employed lady. 5-9225. 9

1834 G—One room, kitchenette. Private entrance. Clean. Utilities $45. -5

1844 Washington—3 room apt. Front. Utilities. Adults. $45. 3-7058. 5

1845 West O—Gartner's. 3 rooms, large bath. Utilities. $70. -13

1936 D—Newly decorated. $30—$60 month. 7-2205. 6

1955 A—Ground floor apts. Also basement apt. Utilities. Nice yard. -9

2036 Garfield—Clean 3 rooms, bath, utilities, $57.50. Adults. 3-8321. -13

2227 O—2 room apt. Newly decorated. Low rent. 2-2370. 8

2348 O—4 rooms, bath. Clean and roomy. Small child accepted, $65. 2-5718. -5

2536 H—Efficiency apt., private entrance, bath, utilities. 5-9024, after 6pm. -13

2602 N—One room apt. $21.50. After 1pm. 7-4939. -2

2611 Q—Large bedroom, living room, kitchenette, ½ bath, $55. Utilities. 5

2619 No 50—2 room efficiency for elderly person, $20. 6-0301. -9

2635 Randolph—Attractive studio and bedroom apts. $52.50-59.50. Children. 2

2740 R—Stone apt building, air-conditioned, bedroom, living room, kitchen, bath. Nicely decorated and furnished 3rd floor. Adults. $60. Apt. 1, after 6pm 2-2694, 6-5144. -8

2846 Q—3 rooms, modern, antenna, laundry, downstairs. $50. Plus utilities. Call 5-7237, 3054 R. 8

2910 O—Basement. Good furnishings. Utilities, laundry facilities. Adults. $37.50. 2-1452. 10

2939 Que—4 rooms, first floor. Private bath. $79. Available May 1. 5-3719.

2910 Dudley—Nice 4 room, garage, laundry privileges, no pets, available. $70. 6-6533, 3-8441. See the Nannens apt 4 after 5pm weekdays, anytime week ends. 10

3007 R—3 rooms, private bath. Utilities paid. Washing facilities. $70. -31

3525 O—Extra nice upper duplex—Private bath. Utilities. Garage. Prefer employed couple. $85. References. 5-2751. -31

4410 Randolph—4 large rooms, up. Private entrance, utilities, 4-1838. 13

4744 St. Paul—3 rooms, nicely furnished, $45 2-5718. -5

5110 Hartley — Nicely furnished 3 rooms, bath, basement apt. Couple only. $55. 6-0846. 6

5130 Madison—3 large clean rooms, bath, entrance, adults. 6-1242. 13

6902 Francis—3 clean comfortable rooms, basement, storage, infant. 6-4184. 13

**APT. SEEKING?**
**Lincoln's One Stop Service**
312 UNITS 15 LOCATIONS
EVERY PRICE RANGE
REGENT—1626 D. Efficiency apt. & bedroom available now Days 5-3241; eves. & Suns. 2-2149.
CORNHUSKER—1317 L. Newly furnished efficiency & 1 bedroom available now. 5-3241 days, 2-4521 eves., Suns.
MANOR—501 So. 13. Available now efficiency. Days 5-3241; eves. & Suns. 2-2106.
WOODROW—640 So. 12. Large efficiency apt. Available now. 5-3241. 2-2103 eves., Suns.
BLACKSTONE—300 So. 16. Efficiency available now, one bedroom now. 2-2148 Suns., eves., 5-3241 days.
HOLLY APT.—1144 So. 11. 5 room apt. with efficiency 1 bedroom available now. $75. 5-6102 Suns., eves.
PERSHING—1202 F. Bedroom apt. available now. 2-2198 Suns., eves. Days 5-3241.
ROOSEVELT—511 So. 13. 1 bedroom available now. Days 5-3241, 5-3733 eves., Suns.
JULIET—610 So. 17. Efficiency & 1 bedroom available now. Eves., Suns. 5-3855. Days 5-3241. -10c
If you need transportation—a salesman will call for you
**SHURTLEFF'S**
1309 L 5-3241

APARTMENTS ON WHEELS at TAD'S—1, 2 and 3 bedroom ultra modern mobile homes. Rent, lease, buy, or take over payments. TAD'S, 10th & Cornhusker Highway. 2-8249. 2c

Apts—2 3 & 4 rooms, $40 to $65. No pets. 2-3590, 2-3412. 8

Attractive three rooms, bath, three closets, antenna. Working couple, no drinking. 2611 So. 14, 3-5064. 9

Attractive 3 room apt. Private bath. Washing facilities. Utilities paid. $65. 2-4518. -10

**AVAILABLE NOW**
Carpeted, fireplace, 2 rooms, bath, in fireproof building. Utilities. $60. 3-9923. -8

**BACHELOR APT.**
Man or woman. Close in. Everything furnished. Maid service. 2-5218. 8

Beautiful apartment, close in. Bedroom, living room with in-a-door bed, bath, kitchen with breakfast nook. Adults, $75. Colonial apartments, 1741 K. 2-2235. 11

BEAUTIFUL
**Piedmont Gardens**
**1940½ So. Cotner**
2 bedrooms available soon. Call 5-3241 days, 4-9518 eves & Suns. 17c

Bryan District—Second floor, carpeted. Air-conditioned. Private entrance, garage, laundry. Call 7-3074 after 5:30pm, and Sat or Sun. -6

Business girls haven. 3 rooms, private. Utilities. References. 2-1109, 2-6465. 13

Capitol area—Available May. Lovely knotty pine basement. 2-4908, eves. 7

Clean 4 rooms, private bath. Sleeping porch. Laundry. Utilities. Garage. One block from bus. Nice yard, flowers. Employed couple. 6-2723. 13

Clean, 3 rooms, semi-basement, built-ins, good location on bus line, utilities, working couple only. $70. Tel. 5-6339. 5

Close in duplex, 2 rooms, private bath, entrance. Utilities paid, $40; Lady. 4-7473. 12

**CLOSE IN**
One room efficiency, ground floor, $30. Also 2 room apt, nicely furnished on 2nd floor, share bath. All utilities furnished, $45. 4-4347. 25c

Close in, 3 rooms, bath. Utilities. Eves. Week ends. 2-6096. -9

**EAGLE APTS. 228 NO 12**
CHOICE EFFICIENCY APTS. $50 2-7857. 27

Efficiency apt, private bath, entrance. 5-7776 after 4:30 Sat, Sun. 5

**Fine Bachelors—2-6426** -9

First floor, clean 3 rooms, private bath, entrance, adults. 7-1734. 7

Havelock—Available June 1st. 2 rooms, extra clean. Murphy bed. Private bath, entrance. $55. 6-3970. 8

May 1—Air-conditioned, very clean, employed girls or couple. 2-1437. -6

Newly decorated semi-basement, utilities, French windows, entrance, adults. 6-3508. 8

Nicely furnished 3 bedroom apt. Call 3-2545. 5

Redecorated, carpeted, beautiful 1 bedroom. May 10. Disposal. Garage. Heat, utilities, $92.50. 27 & S. 4-9092. -12

Southeast. Bedroom basement apt. Fireplace. June 1. Utilities paid. 4-5618. -12

**SUBURBAN**
7105 Francis—5 windows, 4 large closets—modern private bath—exhaust fan—kitchen and bath—automatic washer—TV antenna —off street parking—6 blocks to school, bus—one child. 6-3057. -12

Uni Place—Clean, comfortable efficiency, utilities, couple, students. $35. 6-1297. 10

Uni Place, upper duplex, one bedroom, $75. 6-5110. 5

Young homemakers, June 5. 3 rooms, furnished as you dream about, bath, north. 6-4586, 8-1234. 13

1 room and kitchenette, $30, and a 1 room, $25. Prefer older lady or pensionist, no drinkers. 5-3889, mornings, evenings. -12c

2 large rooms, utilities, near bus and stores, 6-1841. 6

2 bedroom trailer for rent or sale, close to school. 1201 West O, Capital Motel. 13

2 room, kitchenette. Newly decorated. Children welcome. 5-9034, 2-2285. -13

3 rooms, private bath, master antenna, off street parking, air conditioning, laundry facilities. Information. 3-4944. -13

3 room semi-basement, clean, private, reasonable rent. 4-1848. 6

3 room basement apt. Private bath, utilities paid. 1 child accepted. $45. Inquire 3502 W. -9

3 rooms, private bath. Colored couple preferred. 5-4981. 10

3 rooms, new home. Working couple. $75 1640 So 38. 4-5597. 9

3 rooms, second floor. Private bath, entrance. 3-7684. 3

4 rooms. Private entrance, bath. Washroom, laundromat dryer. 6-2709 after 6pm. 2

## Apartments Unfurnished 66

8 & G—1 bedroom, stove and refrigerator, private bath, parking, laundry, $67.50. 4-2521. 6

9 & D vicinity—Redecorated bedroom apt. Kitchen furnished, $65. 5-6679. 10

11 & G—Beautiful, convenient 4 rooms, bedroom. Kitchen furnished. Heat, antenna, storage. Eves. Suns. 5-7927 12

12 & D—New central air conditioned 1 bedroom, ground floor. Spacious rooms. Disposal, ceramic tile bath-shower. Walking distance. Adults only. 1040 So. 12. 2-6203. 6

13 & A—New building, year-round air conditioning, 2 bedroom apts., now available. Adults, no pets. 3-2874, 2-8459. 5

15 & G—Lovely first floor 4 rooms, bath. 220 wiring. TV. Adults. By appointment. 4-9040. 13

25 & A—Nice semi-basement apt. 3 rooms, bath. Private entrances. Garage. Antenna. Heat furnished. Working couple preferred. $50. 3-3441. -12

27 & Cable—Large clean 3 room-bedroom upper duplex. Private. Utilities, stove, refrigerator, child accepted, $60. May 1. 2-5466. 5-4657. 5

31 & D—1 bedroom duplex, stove refrigerator furnished, recreation room in basement, $80. 2-1357. -9

44 & Holdrege—Lincoln's nicest 2 bedroom apt. New brick 4-plex. Recreation room. Stove refrigerator. Venetian blinds throughout. $100. 4-2470, 2-2355. 10

47 & M—1 bedroom apt. Like new, 3 rooms, bath, first floor. Utilities. Adults. $65 4-6900 after 3pm. -12

140 So 27—Brand new, very large living room, bedroom, disposal, bath, tub, shower, kitchen, disposal, music, automatic washing-drying. 4-2222. 5

310 So 11 — Re-decorated 5 room, stove, refrigerator. $55. 4-2470-2-2355. 30

327 No 31—Second floor. 2 bedrooms, kitchen, living room, private bath. Utilities paid. $60. 5-5547. 10

379 So 47—Bedroom basement apt. Utilities. 4-4631, eves and weekends. 13

402 F—Lovely upper 2 bedroom apt. Window air-conditioner. Disposal Antenna. Inquire before 4pm. 7-3735. -18

439 No 10—2 room apt. Private bath, laundry room, garbage service. 2-1690. 5

504 No 24—3 rooms, bath, entrance. Stove, refrigerator. 5-3415, eves. 5

518 No. 26—Upper duplex, stove refrigerator optional, garage. 5-3448, 5-2805. 14

538 So 30—Upper duplex, 3 rooms plus kitchenette and bath, stove, refrigerator, garage. Utilities paid. $65. 5-8095, 5-6320. 8

539 So 22—Available June 1, large living room, bedroom, kitchen, bath, baby accepted. $60. 5-5775. -12

600 So. 27—Clean 3 rooms, bath, stove, refrigerator. Adults. 2-3659. -6

685 Capitol Ave.—4 room duplex, lower floor, fenced yard, private. 5-4411. -13

729 So. 15—Duplex, clean, quiet, private, adults, reasonable. 2-4860. 2-6476. 17

744 So 45—1 bedroom duplex. Stove, refrigerator. 7-3801 eves. 21

**811 So. 46**
Large 2 bedroom, 1st floor, nearly new brick 4 plex, washer, dryer, part utilities furnished, fenced back-yard. $100. 4-9434—2-6344. 8

821 So 18—Bedroom, kitchen, bath. Front room, dining room. Stove, refrigerator. Front, back porches. Adults. -5

821 So 46—2 bedroom semi-basement, laundry facilities, separate utilities. 5

882 No. 27—Available May 1. 3 rooms, bath Stove, refrigerator. Carpeted living room, $50. 2-3717, 4-4523. 12

1025 So 11—2 bedrooms, second floor. Utilities. Antenna. Adults. 3-6329. 26

1030 G—Semi-basement 3 rooms, private bath Garage, $40. 3-6341. 26

1140 So 14—Lower 3 rooms, bath, Kitchen, dinette furnished, $75. June 1st. Couple, appointment. 2-1754. 31

1200 No 33—New 1 bedroom duplex, ground floor. Stove, refrigerator. Washing facilities, $70. 6-6102. 12

1200 Otoe—Side-by-side brick 2 bedroom duplex, large kitchen, basement, antenna, 3-6265. -13

1321 So 14—Clean 4 rooms, first floor. Refrigerator. Stove. Adults. 10

1405 C—Ground floor apt. 2 or 3 people. $70. Do not disturb tenants. 2-4342. -13

1422 So 15—Large 4 room apt. 1st floor, stove and refrigerator, utilities paid. $90. Ward Felton Co., 2-6631, 7-3486, 6-2865. 30c

1709 No 29—2 rooms, kitchenette, bath. Ground floor. Newly decorated. 5

1727 So 13 — Partly furnished. Private bath. Business. Washing facilities. 3-8092. 10

Classified Display


To
Former women full time employees of
*Russell Stover Candies*
Who were
*Dippers & Packers*
Supplement your income by working on our new eve. shift
5:30 PM to 12 midnight
Call Mrs. Lorton
5-3561 or come to
201 No. 8 weekdays between the hours of 9am & 4pm for details.
Also we need ladies for our day shift.
*Russell Stover Candies*
201 NO. 8

### Apartments Unfurnished 66

1814 No 68—3 rooms, private bath. Available May 1, $52.50, utilities except lights. 6-0306. 5c

1902 Holdrege — 1 bedroom apt. Kitchen, furnished, May 15. 4-7911. 2

3016 So 9—Nice 3 rooms, bath, first floor. Garage. Working couple. $65. 8

2046 So 26—Nice 2 bedroom apt. Utilities paid. Stove, refrigerator, $90. Nat'l Bank Commerce, 5-3251. 31

2430 So 38—Spacious 3 rooms, bath. Private entrance. Stove, refrigerator. 8

2746½ Garfield—New apts. Living-dining, kitchen, bedroom, bath. Adults. 3-6341. 21

2827 M—Nearly new 1 bedroom brick duplex now vacant. Adults. Call for appointment, 2-3965, 3-9209. 13

2925 L—Brick duplex, bedroom, living room, bathroom, pullman kitchen, $70. Very clean, nice. 2-2345. 12

3012 So 17—Basement apt., refrigerator, stove. Laundry, utilities. Adults. 3-5368. 1

3120 Que—3 rooms, private entrance. Basement. Inquire 3122 Que. -5

3335 Que—Upper duplex. June 1. Couple No drinking. $65, 7-1357. -2

4333 M—Roomy bedroom basement apt. Utilities paid. Stove, laundry privileges. 4-3538, eves, weekends. $45. 12

4428 No. 62—4 rooms, private bath. Stove, refrigerator. Antenna. 6-2581. -9

4825 South—Lincoln's finest 2 bedroom apt., beautifully decorated. Large living room and dinette. 2 large bedrooms, modern kitchen and bath. Plenty closet space, private basement. Stove and refrigerator furnished. On busline. $95. 4-7047, 3-6357. 12

6108 Havelock—2 bedrooms. Entire second floor. Like new. A fine home. 3-6669. 13

3143 So 11—3 rooms, stove, 1st, redecorated, utilities, $58. 3-0381. 6

3913 Sheridan—1 bedroom, large living room, kitchenette, private bath. Refrigerator, stove, utilities, $55. 4-3412. 9

4000 L—Second floor, 4 rooms, private bath, entrance. Laundry. 4-5311. 9

4925 Greenwood—3 bedrooms, large living room, dining room, kitchen, breakfast room, bath. $85. 6-3045. 7

Ag College—Brick 4-plex. Excellent 1 bedroom. Stove, refrigerator, antenna, venetians. Ample closets. Laundry, storage, bus. Available, $75. 4-6743. 14

Attractive 1 and 2 bedroom apts. available in Woodsshire Manor. Stove, refrigerator furnished. Near school and busline. Ample parking. Call 3-2400, or after 5pm. 4-7937. 5

Available 2 bedroom, sunroom, large living, dining, kitchen & bath. Entirely reconditioned. Good heat, hot water, refrigerator furnished. Adults please. 4717 Baldwin, Apt. 203. 13

BEAUTIFUL
**Piedmont Gardens**
**1940½ So Cotner**
3 bedrooms available soon. Call 5-3241 days. 4-9518 eves & Suns. 17c

Capitol area—Lovely bedroom, living room, electric kitchen. 2-4908 eves. 9

CONTEMPORARY LUXURIOUS
New large air-conditioned one bedroom apt. Dining L. Glamorous bath. Oak and birch trim. Extras galore. 14 & C. Adults. Lease. 7-2967. 21c

Close in. 4 rooms, bath. Stove, refrigerator, $65. 2-3077. 2-4515. 15

**CHOICE RENTALS**
3335 WITHERBEE BLVD.
2 bedroom, one story, ranch duplex. Stove, refrigerator, automatic washer and dryer. $87.50.
1402 SO. 28
1 bedroom, one story, duplex. Kitchenette, laundry. Antenna furnished. $65. SHELLEDY, 4-2712. 2

**COMFORTABLE**
Nice 2 bedroom apt. Vacant May 6. All bills paid. Large rooms. To see call Lou Shirk, 3-4444. 5

**DANDY APT.**
With large living room, 2 bedrooms, bath, kitchen, full basement. $100. 1668 Van Dorn. 4-4448, 6-2748. Off. 7-1515. 1c

Efficiency-Kitchen, private bath. Stove, refrigerator, $35. 2-5128, mornings, eves. -17

Havelock—Close in. Pleasant 2 rooms. Reasonable. 6243 Ballard. 8-1558. 9

New building, picture windows, one bedroom, carpeting, drapery, $90. 8-2271. 13

Near new 5 room duplex, basement, garage, southeast. 4-5777. -5

ONE BEDROOM APT.
In attractive brick apt. bldg. near Plymouth Church. Stove, refrigerator. Available now. 2-1716. 3-4576. 9c

**ONE BEDROOM, $65**
1915 B—Nice large living room, kitchenette, bath, bedroom. Laundry facilities, stove, refrigerator. Available May 1. 4-4448, 6-2748. 7-1515. 26c

One room, private bath, kitchen furnished, $40. 5-6679. 12

**ONLY 1 LEFT!**
Now available, 1 bedroom, 2nd floor in brand new brick, 5-plex. Dining area, ceramic tile bath, and many extras. Adults. $85. 1540 So 20, 2-1323, 2-3563. -13

Two bedroom second floor. South of capitol. $55. 6c
ACTION REALTY 2-8821

1 bedroom, bath. Washing facilities. Utilities. Children. Stove, refrigerator if desired. $65. May 15. 3-1440. 2

2 bedroom upper duplex. Tile bath. Close in, $75. 3-5210. -13

3 room apt. $20 mo. 422 So 11. Call 3-6861 for details, mornings or eves. 9

3 room basement apt. with shower. Private entrance. $50, pay half utilities, or $65, utilities paid. 2317 So 9. 3-7007. 6

3 rooms plus private bath. Stove, refrigerator. Convenient location. $47.50 1 child accepted. 4-4181, 2-7749. 12

3 large rooms, private. 2 business girls. References. 2-1109. 2-6465. 13

4 room apt available May 1. Adults only. 2-1564. 8

4 rooms, private entrance, bath. Stove, refrigerator, washer. Utilities. 5-3016. 17

4 rooms, bath, private entrance. stove, refrigerator, close in. 2-1733. 13

5 rooms, first floor, stove, refrigerator, heat, fireplace, 2801 So. 14. 3-6984. Reasonable. 12

### Apartments, Furn. & Unfurn. 67

719 So 16—1 bedroom apt. Private bath, entrance. 5-9030. -9

**1128 So 30**
1 bedroom apt. in neat 1 story duplex. Nicely furnished complete, or kitchenette only. Automatic washer and dryer. $67.50 or $59.50. Discount to student couple. Inquire 1110 So 30. 7-3589. 9

1441 So 11—Cool, spacious 3 room, second floor, north apt. Storage space. Stove, refrigerator. Heat and water furnished. $50. 3-4557 after 4pm. -29

1727 D—Lower 2 bedroom duplex. Refrigerator, stove, carpets, antenna, drapes, garage. Utilities. Adults. Phone 3-7117. 11

1819 So 23—Newly decorated, 2 bedrooms. Stove, refrigerator, utilities. Show Sat-Sun. Eves thereafter. Contact tenant first floor. 3-1233. -12

2047 So 18—4 rooms, bath. Private entrance. Utilities. $55. 3-8247. 7

3836 So 17—New 3 rooms, bath, laundry, garage. $75. 4-2418. 8

**Fine Bachelors—2-6426** -9

**New Air-Conditioned**
Only $77.50 for a beautiful ground floor 3 room apt, full basement. Refrigerator and electric stove furnished, lighted off street parking. Beautiful trees. Available May 1. Call 6-1933 days. Eves. 6-2022. -15c

3 room unit, $50.
4 room unit, $60.
3 rooms, bath in fourplex, near 31 & P, $80. All have stoves, refrigerators, private entrances. 6c
LEE A. OW REALTOR
2-6235 4-6477

3 rooms. Private entrance, bath. Stove, shower. Working couple. 6-5203. -6

### Moving, Packing, Storage 68

CALL CHET'S TRANSFER 2-3151 for your moving dates. Experienced men. Local & long distance. 4-4315. 14c

**FORD VAN LINES**
5600 Cornhusker Highway. 8-3131. 24c

### Houses for Rent 69

322 No 29—1 bedroom down, 2 up. No objection to children $70. 2-5718. 9

436 F—Partly furnished. Small, modern. Antenna. Inquire after 6pm. -29

1615 Vine—4 rooms, $42.50. 4-4070. 12

1765 So 25—5 bedroom home. Long living room, double garage. Adults. Ph. 2-3187. 13

1936 S—Newly decorated 6 room all modern house, $40. 2-3674. 11

1964 Euclid—2 bedroom upper duplex. Air conditioner, antenna. Near buses business district. New, complete, modern bath. Available. $75. 4-14479. -30

2110 P—2 bedroom lower duplex. Heat, hot water. Antenna 2-5991. -10

2829 M—Large one bedroom brick duplex unit. Available May 5. $87.50. Adults. Dial 2-3966, 3-9209. Do not disturb tenants. 6

3111 Vine—2 bedrooms, basement. Garage, $85. 4032 Alvo. 9

3801 So 1—2 bedroom home, like a country home. "Outside plumbing." $40. Tad's Trailer Sales, 10 & Cornhusker Highway. 2-8249. 13c

7504 Leighton—One bedroom cottage. Utilities. $50. Employed couple. 6-2112. 2

Available now. 3105 So. 13. Stone, 2 bedroom duplex. Carpeted living room, recreation room. Antenna. Garage. Adults. 3-8884, days; Eves., 3-2640. 13

Available June 1—3 bedroom home, full basement, fenced yard. References $125. 6-0018 after 5. -5

Clean 4 rooms, bath. Modern. Gas furnace. Garage. Busline. 3-6067. 10

Duplex—2 bedroom, ground floor. $95 mo. South. Call for appointment. 6-0361. -12

Large home, make fine nursing home, business zoned. 2-5940, 3-6329. -2

Modern 2 bedroom redecorated country home. Garage, good road. North, 15 min. $70. 4-2953 eves. -12

Near Airbase—New 2 bedroom, antenna, stove and refrigerator, $95. Immediate possession. 5-9519, 2-6459. -6

On Sheridan Blvd.—5 room apt. Large living room with fireplace, bookcases. Dining room, corner cupboards, tile bath, 1 bedroom, sunroom. Utilities paid. 4-5478. -6

One bedroom house, modern. 1030 Benton. 5-6907. -6

Southeast location—Very nice 1 bedroom home. 3-6456. 5

1 bedroom—4 room home, newly decorated. 220. Gas, basement, garage. $67. 1911 No 28. Call for appointment. 5-7045. -13

2 bedroom house, all on one floor, gas furnace, $75. Immediate possession. 2725 F. 2-1716. -29c

2 bedrooms, 2 or 3 adults. $65. 207 C. 2-3058. -5

4 room modern, $27. 41 & Cornhusker. Johnson Lockers. 1c

5 room house, partly furnished, basement, gas heat, garage. 6-4944. 13

8 room house, near Capitol, income possibilities, reference. 2-3361, 2-3859. 21

**$65**
2 bedroom modern duplex. 25c
**Belmont Real Estate**
2-3067 2-7425 7-2760

$40. 3 room apt. Stove & refrigerator. 2-2298. -30

### Houses for Rent Furnished 70

2007 Pepper — Nice 4 bedroom home, available June 1. $100. National Bank of Commerce, 5-3251. 31

4204 L—2 bedrooms, $75. Call after 5pm or weekends. 6-1264. 12

Couple or middleaged women, partially air-conditioned home for summer school. $50 plus minor responsibilities. Call-write Mrs. Charles D. Smith, 2344 Burnham, 3-5528. 12

2 bedroom house. June 8-Sept. 15. Utilities paid. 4-2596. 13

### Wanted to Rent 71

Air Force officer, wife, son, desire 2 bedroom furnished apt or house by June 1. 3-4267. -12

Business couple; no children, no pets, no liquor; want a two-bedroom apartment or small house unfurnished but completely modern June 1. South of O and between 13 and 33. Must have ample garage. Journal-Star Box 946. 13

Expectant couple with 5 children urgently need a 3 bedroom home by June 1. Close to school. Have references. Reasonable. 5-3040. 10

Furnished house, June & July, two babies. Ned Hedges, Loup City. 14

Near new 2 bedroom duplex. Stove, refrigerator. South. May 15. 3-4202, 3-7914. -12

NU family, 2 high school daughters wish 3 bedroom house, garage, Ag College or northeast area. Stove, refrigerator preferred. June 1. 8-2331. 8

Three children and parents desire modern furnished 3 bedroom home in desirable location to $125. Journal-Star Box 878. 5

2 bedroom house—South or southeast. Adults. 7-2934. 6

2 bedroom house or first floor apt, yard. $60-$65. Between May 15-June 1. 3-7488. -12

6 room or 3 bedroom house. Adults. Reasonable price. 3-7247. 8

### Office, Store Buildings 72

16 & O-14 & O office or sales rooms, 16x35, 16x40. 2-1500. 2-4701 eves. 12

48 & O—New air-conditioned offices or sales rooms. 4-9138. 1

214 No 10—Business building 24x90. 4-3349. -21

1528 "O," new drive-in parking station has 2 room office to rent or share 4-5595. 9

Ideal location for barber shop. New building at 1650 West O. Call 2-4020. 21

Southeast—Storeroom, 70x36 ft. Basement. Suitable for hardware, drygoods, TV, furniture, etc. 7-3256. 13

Small office, 17 & Holdrege. $40 7-1515. 1c

Modern retail or office rooms, 40x42; with basement and second floor. Can be divided. 27 & O. 2-4020. 21

### Acreages and Farms for Rent 74

Wanted—Good farm with improvements for 1959. Have good machinery, can give references. Prefer Seward area. Journal-Star Box 942. 7

### Farms for Sale 75

FARMERS NATIONAL CO.
Professional Farm Management, 11c
Wes Furrer, 3801 Washington, 4-5506

Seward County — Unimproved 80 acres, gravel road. Present tenant will give long term lease. Good investment, Journal-Star Box 912. 10

Seward Co. 320 acre stock farm improved. Don't write, come and see A. J. Duerr, Phone 5206, Seward, Nebr. 6

75 acres on paving, well drained, suitable for country home or subdividing in acreages. If purchased before June 30 buyer can collect all rentals due for this year. Wm. C. Brown, Broker, 5-3603. -5

### Acreage for Sale 76

Acreage at Greenwood—3 bedrooms, bath, city sewer, plenty garden space, oak trees, ideal place for children. $4,500. 798-2745. 10

Southeast—10 acres with 3 bedroom Colonial 12 years old. Located on So. 56th. Lincoln school district but out of city limits. 10c
DICK KIMBALL CO.
Office 2-7606 E. Hubka 3-8221

1½ acres, northwest, with modern 2 bedroom home, fruit trees, grapes, berries. $8000. 5-3821. -6

**2½ ACRES**
Near new brick ranch house, all new home. On East Van Dorn in county. 6
**PUCKETT REAL ESTATE**
4-6256 7-3211 4-8224

10 acres three and a half miles east of 70th & Adams, nice tract of land with two bedroom home and plenty of outbuildings, on surfaced road, buildings have been repaired and painted, price drastically reduced. Will sell on contract to right party. Call 4-7959 or 2-1728. 5c

160 acres west of Adams, Gage Co., good farm, nearly all tillable, priced to sell.
Unimproved 80 acres, 20 miles northeast, two miles west and a half mile North of Greenwood. This is a very good 80 acres of ground, all under cultivation and about half bottom land, good soil, priced to sell.
240 acres 12 miles southwest, this is a good stock farm, on gravel, good three bedroom home, plenty of outbuildings, 160 acres cultivated, 25 acres alfalfa. Price $100.00 per acre.

We are farm land men, we sell farms and have buyers at this time. We make farm loans, and have an attractive farm loan setup, either to buy a farm or refinance the loan you have now. See us first im you wish to sell your farm, list it with farm land men. 5c
**CHRISTIAN & LENSER LAND CO.**
4-7959, 2-1728, 2-3465

### Lots for Sale 77

35th & CALVERT — Attractive lot 90x142, $2700.00.
STUART GOLDBERG ........ 3-6985
Office 5-2932 7c
Loomis & Johnson
14th & "N" in Self-Park Bldg.

64 & Adams—Beautiful high level lot, 2 blocks from Northeast High and Pershing School. 65x182. 7-1195. -12

863 So 45—Lot 50x134. Zoned for duplex. Call 5-8754. 6

CHOICE IN RESTRICTED LOTS
44 & Pioneers, 27 & Woods. We have sewer, water, paving. Easy terms available. 1c
OSCAR W. FIENE, 4-4234

High lots 3 blocks from Southeast High, Holy Family, 300 ft. frontage, lying west of 36 & Calvert. Will divide. Jack Beard, 5-1427. 6

**Hollingsworth Heights**
Lincoln's newest sub-division, 40th to 44th St. North of Van Dorn. Choice building sites, 60-100 ft. fronts. Priced from $1,250 up. 3-4652. -23
A. HOCK JR.

Sighly corner, 50 & Valley Rd. 70 x 135. Journal-Star Box 920. 11

**Near the Country Club**
We have a number of lots in this fine area at a price quite pleasing. Also some duplex lots in same general area. Call on these. 6c
**Lincoln Realty 7-5188**

61x140, level. So 39th. $2100. Everything paid. 2-8406, 4-0771. -5

### Business Property Sale-Rent 78

938 No 27—Business zoned. 8 rooms, modern. $8000. / 5-2590. 9

For rent—25x100 building, brick front. Former garage. 2119 O. 2-4777, 5-3611. 9

Grocery store, $12. Auto shops, $7. Junk yard, $3. Lake, $12. Land, 2-6426, 3-1948. 29

Ideal location for commercial building. Will build to suit. 17 & Holdrege. 7-1515. JOHNSON-SCHAFER. 14c

### Investment Property 79

**FUTURE POTENTIAL**
We have just listed a tract of ground in East Lincoln 2 blocks from O St., right in the path of future development. This tract has 3 blocks of front street footage, one block in depth. For the present: a good home rented and wonderful alfalfa ground to lease. Give a wonderful return on your investment. Ac
MARIE DECKER 5-7801
DAN LAVATY 4-5562
STATE SECURITIES 7-4444

ROOMING HOUSE
NEAR CAMPUS, 16 rooms, two floors, good location for students. Needs decorating. Zoned commercial. $23,000. Owner will help finance.
ALSO
SOUTHEAST CORNER 70th & Havelock Ave.
Zoned for business, 94x150 ft. $18,000. 10c
BLUE-JOYNT REALTY, INC.
4-2315

### Homes for Sale 82

**366 SO. 46**
2 bedrooms, 2 baths, fireplace, basement, patio, $11,500. 4-6494. -7

**711 SO. 51**
By owner. Assume 4½% GI loan. 3 bedroom stone and frame, garage, 2 blocks to 2 schools, fenced and landscaped. For appointment call 4-4127. 5

**840 LYNCREST IN EASTRIDGE**
DESIGNED FOR MODERN LIVING
This home was practically custom built for owner who is leaving Lincoln. Such items as added insulation in the walls and ceilings and custom decorating make this home out of the ordinary.
There are 3 large bedrooms; 1½ baths; a living room with beautiful carpeting and drapes.
The kitchen is ultra modern; the family room which doubles as a play room and dining room is set off by a huge stone fireplace.
SEE IT AND YOU WILL LIKE IT
**WAYNE PRICE CO.**
Off. 6-6005 Ed Pavelka 6-3542
Multiple Listing Member 10c

2045 So 49—3 bedrooms, electric kitchen, dining, family room, double garage. $21,850. Will trade. J. D. Penrod, Builder. 11

2444 So 34—Comfortable 3 bedroom. Excellent condition. 1½ baths. Finished basement, garage, fenced yard. 4-6506. -8

2620 So 34—Excellent 3 bedroom or 2 bedroom and family room. Finished basement. $13,350. 4-7217. -5

2844 So. 41—3 bedroom stone at FHA appraisal. Southeast, Child Center, Holy Family close. Kitchen, nook, dining room, carpeting, blinds, 2 fireplaces, recreation room, fenced yard. Well landscaped. Owner, 4-3556. 13

**2933 STARR**
Six rooms on one floor, including 3 bedrooms. Full basement with extra bedroom or rec room. Gas bill for 1957 was $117. Fine yard, newly fenced, and single garage. How can you beat it for $8500? Call 7-3267 to see. 8c
**GALE W. SMITH**
221 South 29th St. MLE Realtor

5016 Randolph—3 bedroom, 2 bath, Cape Cod, with dining room, living room, kitchen, recreation room, $16,500. $1,850 will transfer present loan. Very near schools. Air Force owner transferring. 4-7401. 10

5729 Hartley—5 year old 2 bedroom brick. Garage, finished basement room, nice yard, close to bus & school. $12,500. Low down payment. Inquire 2825 Delhay Dr. 6-7074. -8

**ALL GOOD BUYS**
825 WASHINGTON — 3 bedroom modern, only $1,000 down.
3400 NO. 11—Near new 4 bedroom modern home, $1900 down.
900 ADAMS—Modern 2 bedrooms, plus 2 apts. Only $1,000 down.
3536 NO. 10—Modern 2 bedrooms, 2 lots, only $600 down. 25c
**Belmont Real Estate**
2-3067 2-7425 7-2760

**BARGAIN**
2 bedroom bungalow, 745 So 44. Has FHA approval. 6
**PUCKETT REAL ESTATE**
4-6256 7-3211 4-8224

**BEAUTIFUL KIMBALLCREST**
This lovely, large 3 bedroom home built by a quality builder for his own home. It is now offered for sale at substantially below replacement cost. Air conditioning. 2 full baths, rec. room, 2 stall attached garage. Call to see it.

**JUST OUT OF KIMBALLCREST**
We are offering for the first time this 3 bedroom brick 1½ story colonial. Air conditioning, rec. room, fireplaces, dining room and breakfast nook, 2 stall garage and lots of other extras.
**BLUE-JOYNT REALTY INC.**
Russell Joynt 3-8370 Mrs. Decker 3-9970
Mrs. Stipsky 3-6860 Jim Seward 4-3414
Emery Blue 4-2860 10c

**Beautiful Park Manor**
Roomy 3 bedroom brick with fourth bedroom and ½ bath in walkout basement. Beautiful carpeting. Military loan can be assumed. Owner leaving Lincoln.
STONE, 2 stall garage, 3 bedrooms, 1½ baths. Very nice. Also military loan and owner leaving city. 10c
Lloyd True 4-2814

**BEST FOR LESS**
BY OWNER
Brick — exceptionally nice, 2 bedrooms, attached garage. Divided basement. Wall-to-wall carpeting. Drapes. Immediate possession. $850 down. Call 3-3543. 5

**BIG AND NEW**
BIG 12x15 kitchen
BIG 3 bedrooms, smaller is 10½x11½
BIG value at $12,500
$1300 down will handle.
**900 NO 58** 10c
**WAYNE PRICE & CO.**
Off. 6-6005 Ed Pavelka 6-3542
Multiple Listing Member

**BRICK BARGAINS**
2240 SO 37—3 bedrooms, one can be dining room, birch cabinets, tile bath, 5 blocks to Southeast High school, 9 blocks to Holy Family. $14,000. FHA loan, $12,600.

3300 SO 48—2 large bedrooms, main floor, tiled bath, roomy dining L, large finished 2nd floor with bath. Partly finished basement. ½ bath. Carport, round the house drive. FHA loan, $14,800.

5125 LINDEN—(Second street south of Pioneers). Snack bar island kitchen, disposal, carport, finished rec room one half of basement, could have 4th bedroom under kitchen. It's one year old, one half brick. $15,750. FHA loan, $13,950 or better.

5125 LOCUST—4 year old brick, 3 bedrooms, wood burning fireplace, spacious kitchen, finished rec room in one half of basement, walk out door to utility room, patio behind house, 1 block to bus, $16,500. Good terms. 6c
**LEE CHAMBERS**
3925 So 48 MLE Realtor 4-2128

**BRICK, WITH INCOME**
Yes, a fine 2-bedroom brick home, less than a dozen years old. PLUS a $65 basement apartment. Good corner location—full price $12,500. Take a look at 3701 Garfield and call Ray at 7-3267 to see. 6c
221 South 29th St. MLE Realtor
**GALE W. SMITH**

**BRICK**
3 BEDROOMS
In Hawthorne School Dist. this one year old 3 bedroom brick bungalow in neighborhood of new homes. 25 ft. combination carpeted living room and dining area, ultra modern kitchen with built-in oven and range, breakfast area. Spacious bedrooms, tiled bath. Rec room area in basement. Priced for immediate sale. Call 5c
Mrs. Hoffman 5-3663 Wells 4-5442
John Miles 3-4093
**JOHN M. MILES CO.**
2-2359 MLE 2-8329

Brick—2 fireplaces, rec room, good school and hospital location. 3-6947. John H. Ames. 10

**BUY A SHARE of HAPPINESS**
In this 2 bedroom stone, southeast. Has 2 level lots 60x202. Third bedroom, rec room and office in basement. $1,100 Down Payment. Price, $12,900. 8c
Ketelsen, 4-5940 Marti, 4-9270
Marcy, 2-8229
**MARTI & MARTI, 2-6677**

BUY—SELL—TRADE
WITT & JUCKETTE
DIAL 8-1388 or 4-6903 14c

By owner—2 bedroom, 1600 No. 25, 5-9119. -13

By owner—3 bedroom frame home. Carpeting, close to schools. 1525 Van Dorn. 3-1981. 13

By owner—2 bedroom stone. Excellent plan and construction. Convenient to school and shopping. Basement recreation. Bargain at $13,950. 389 So 47. 4-5282. 12

BY OWNER
BEING TRANSFERRED
Enjoy the advantage of beautiful Eastridge in this 3 bedroom brick. Recreation room, large yard with excellent drainage, 75 ft. rock garden. New school and community swimming pool. 4-1704. 11

By owner—College View—2 bedrooms, newly redecorated. $1200 down. Take over GI loan, payments $75 month. 4-0368. 10

By owner—3 bedrooms, 1½ story frame, 2½ years old, double garage, Southeast High location. 2351 So 39. 4-3865. 5

By owner 7 rooms or 2 apartments one floor, fruit trees, perennials, 50 ft lot, good lawn, near Sacred Heart, Hartley. Journal-Star Box 899. 24

By owner—Nice buff brick, 3 bedroom family home. Air-conditioned, large well landscaped lot. Leaving town, must sell immediately. First reasonable offer will be accepted. 3185 Sheridan Blvd. 3-2290. -14

By owner—3 year old 2 bedroom studio home. Attached garage, large lot. Merle Beattie School, south of Country Club. Can assume 4½% GI loan, low monthly payments. Call 3-2977. 8

**CALL US FIRST**
TELL US WHAT YOU WANT—LET US DO THE SEARCHING—WE'LL FIND THE RIGHT HOME FOR YOU.
1. CONTEMPORARY, 3 bedroom, center hall plan. Large living room, big family kitchen with plenty of eating space. Utilities on first floor. Navy officer says sell so he can move to new station by June 1st. Priced at $19,350.
2. WOODSVIEW. F.H.A. appraisal just received. You can buy this 3 bedroom colonial center hall plan for just $1750 down payment. Call now—this is a better buy.
3. KIMBALLCREST. Choice of 2 stone homes. (1) A 2 bedroom with big living room, dining area, full basement and double garage on Sunburst Lane. The many extras include 2 fireplaces. (2) A 2 bedroom air-conditioned, custom built home with kitchen built-ins, first floor utility room, covered patio and attached garage on Ridgeway Road. Call for appointment.
4. INCOME. We have a clean 4 unit apartment, South near shopping center. Price includes furniture. Also 2 Duplexes. All in Prescott District. Call for details.
Bob Ficke 4-4430
Dorothy Hobbs 3-7356
Bob Hoerner 3-4638
Hal Pickett 3-4025 7c
**FIRST TRUST REAL ESTATE 2-1201**

**COLLEGE VIEW**
Near new frame 2 bedroom bungalow. About 900 sq. ft. Full basement. Garage. Nice yard. Quiet street. Ideal location for elderly couple. Near bus. Only $12,500. Liberal terms. 8c
2-3700 BANCROFT CO. 4-2706
Multiple Listing Member

**Country Club**
3 bedroom stone Rancho for the young, perceptive executive. Large bedrooms, 90 ft. lot, fenced back yard: all beautifully landscaped and moderately priced. Want to know more about it? Call 6c
**Lincoln Realty 7-5188**

**COUNTRY CLUB**
On beautiful South 26 St., this charming French Colonial with 1 bedroom and bath down and 2 bedrooms and bath up. Has a cozy fireplace in the living room, a dining room and plenty of eating space in modern kitchen, good recreation room. Magnificent yard,—all for $20,500. Call 2-6621 or 3-4840 evenings. 5c
**HARRINGTON CO'S**
Realtors 229 South 13th

Country Club tri-level, 3 bedrooms, 2 baths, built-in stove, oven, dishwasher, oak woodwork, carpeted, air-conditioned, 2 fireplaces, finished basement, double garage. 2421 Stockwell. Les Lindburg, builder. 3-4722. 6

**Custom building**
Your lot or ours
Your plan or ours
**E. C. KORST**
4-4298 30c

**DELORIS IS COMING** 1c

**DICK KIMBALL CO.**
OFFERS
3 BEDROOM BRICK RANCHO—For $14,500 located in charming Indian Hills section. Here is a real value for the practical family. 4th bedroom and rec room in basement. Good loan available.

SOUTH OF COUNTRY CLUB—Lovely Cape Cod with 2 bedrooms down, one beautiful large room up. Double garage, patio, fenced yard. Priced under $15,000.

WOW . . . . . !—It's on beautiful Woodsdale near the Country Club and it's got a neat family room, separate dining room, 2½ baths and 3 bedrooms. It's built of everlasting brick and the kitchen with breakfast nook overlooking the private patio.
Well . . . . . . . . ! You'll love it. Rec room in basement and central air conditioning. Reasonably priced at $27,500.

UNUSUAL 3 BEDROOM—In Eastridge. Unusual in size—larger dining and kitchen area. Unusually well kept house and lawn. It may be an unusually hot summer but pool is 2 blocks away. Call to see this home.

LIKE A RARE JEWEL—Shining brilliance from amidst other charming homes, this large and comfortable 2 bedroom beauty in Kimballcrest has one half story above in which 2 additional bedrooms could be easily finished. The dining room, living room and kitchen are large enough to compliment a 4 bedroom home, finished basement too. Call today.

SHERIDAN SCHOOL—Is only 150 ft. from this nice 3 bedroom frame. Fireplace, nice basement, double garage and large lot.

WOODSSHIRE—Authentic French Provincial random stone. Extremely attractive. 2 bedrooms and den. First time offered. This is the key to comfortable living. 10c
Office 2-7606 B. Belsheim 4-2817
E. Hubka 3-8221 B. Kimball 3-6124
**DICK KIMBALL CO.**
REALTORS 227 So. 13 2-7606

**—DRIVE BY—**
**$1,000 DOWN**
2340 Vine is an excellent older home with 2 bedrooms and bath down, 3 bedrooms and ½ bath up. Good basement, garage, yard. Marcy, 2-8229; Ketelsen, 4-5940; Marti, 4-9270. 8c
**MARTI & MARTI, 2-6677**

EARN YOUR RETIREMENT INCOME
With a small down payment you can move into this converted 5 unit property close to the downtown area and in less than 10 years it will be yours all clear. A wonderful opportunity for responsible party. Phone 4-4347, Mr. Heumann. 8c

**EASTBOROUGH**
Assume 4½% loan. 3 bedroom suburbanite, washer, dryer, range, drapes, air conditioner. Patio. 6-4924. 19

**EASTRIDGE**
**421 Mulder Drive**
Stone 3 bedroom Strauss home, wall to wall carpeting, entire house inclosed garage. Finished basement. Beautiful landscaped lawn on sightly hill. By owner. 4-7100. -7

Eastridge, 3 bedroom stone, 1½ bath. Air-conditioned. Knotty pine family room, basement, double garage, large high lot. $26,500. 4-2422. 19

E. J. Niemann & L. L. Foight
Real Estate Auctioneers
115 No. 11th St. 2-2781 10c

**ELEGANCE**
Is the keynote of this 25 year old 4 bedroom Colonial on Sewell near 27th. Large living room with fireplace, spacious dining room and den, carpets and drapes. Nice kitchen and ½ bath. Walnut trim. Rumpus room in basement. 2 car garage. Landscaped yard. Price $16,900. Take over FHA loan balance of $15,000. No closing cost. 8c
2-3700 BANCROFT CO. 4-2706
Multiple Listing Member

**EVANS & EVANS**
"Builders of Better Homes"
4-2656 6c

**EXECUTOR'S SALE**
Will positively sell to highest bidder to settle estate. Residence property with 2 separate apts. at 1435 C St. Will be sold Wed. May 7, 1958 at 2pm on the premises. Terms, 15% down at close of sale, balance upon delivery of possession and executor's deed. Come prepared to bid. Also small amount of furniture. ERVIN F. RUCKLOS, EXECUTOR. 2-1120. 6

**FINANCED OKAY!**
**—$750 DOWN—**
Northeast, 2 bedroom, basementless. Oversize garage, cement driveway. Lovely yard in good shape. $7,500. Marti, 4-9270; Marcy, 2-8229; Ketelsen, 4-5940. 6c
**MARTI & MARTI, 2-6677**

For Best in East Lincoln
HARDING-HINKLEY 19c
4-2600 6-2127

**GOOD VALUE**
Make a date to see this 2 bedroom frame. Northeast. Only $10,400! FHA applied for. 6 years old. Lot 50x183. Garage. Full basement. Ketelsen, 4-5940. Marcy, 2-8229. Marti, 4-9270. 8c
**MARTI & MARTI, 2-6677**

HAVE YOUR HOME CUSTOM BUILT BY LES LINDBURG. LOTS AVAILABLE. 3-4722. 30

**HERE'S A BARGAIN**
3 BEDROOMS—$12,950! IMMACULATE 6 year old ranch type home —$1400 down handles, carpeted living room and DINING room, lots of closets, natural woodwork, completely AIR-CONDITIONED. Attached garage, southeast. M. James 4-4874 or 2-6621. 5c
**HARRINGTON CO'S**
Realtors 229 South 13th

HOT FLASH FROM BARGAIN ROW
At 2521 No 64. Only 2 blocks to Northeast High. Newer 3 bedroom ranch home, only—$1300 down and $65.50 mo. buys this immaculately clean home. Only $9000. 6c
4-2357 7-1814 4-4313 5-5729
**THE DON McGINNIS CO.**
Listings needed now ML Realtor

**IN HAVELOCK**
2 bedroom home with large lot, full basement. Garage. $5600.

**BASEMENT HOUSE**
With 2 bedrooms, pleasant living quarters, good start for building a home. Near 27 & Fair St. $3,500.

**IN WAVERLY**
Very nice 2 bedroom, 5 years old. Newly decorated. Large kitchen. Full divided basement. Attached garage, 12 grade school. $11,600
**ALLEN REALTY 4-2347**
Bob Allen 4-2347 McMullen 3-8524
Loys Smith 7-3477 Lambert 6-0588 5c

In
**Valparaiso, Nebraska**
6 room 1½ story house, full basement & garage. Write Ben Pokorny Rt. 2, Wahoo, Neb. 6

**INDIAN VILLAGE**
By owner—Deluxe ranch style brick. Model kitchen, dishwasher, disposal, fan, large eating space. Beautifully carpeted living room and dining L with all glass exposure opening onto awning covered patio. 3 bedrooms, 1½ tile baths. Luxurious recreation room of cedar paneling, fireplace, planter, indirect lighting vinyl tile flooring, toilet and shower. Attached garage. Must see to appreciate. Open daily after 11am. 1621 Cheyenne. -7

**INVESTMENTS**
Have listing on a number of business properties. Some with trackage paying 10-12% interest.
**Culbertson, Roe & Bell, Inc.**
Lincoln's Oldest Realty Firm
115 North 11th 2-2781
Foight 4-2491 6c
Garrison 6-6966 Swearingen 6-2650

☆ ☆ ☆ ☆ ☆ ☆
**Loomis & Johnson's SPRING SALE**

SOUTHEAST, near Southeast High and Holy Family. Three bedrooms, two full baths. Carpeted living, dining and bedrooms. Air-conditioned. Attached double garage. Brick and frame ranch.

JUST SOUTH of Holmes School. Two bedrooms, excellent condition throughout. Small down payment and assume G.I. loan payments $58.25 per month.
PAT TITZER ........... 4-0334

WALK right out of the basement. Two bedrooms plus bedroom in basement. Northeast near schools, shopping and transportation. Small down payment and assume loan. $10,500.

FASHIONABLE two bedroom ranch home with "Modern-fold" den or extra bedroom. Two fireplaces, air-conditioned, rec room, double attached garage. Kimballcrest.
E. V. LAWSON .......... 2-3919

LOW DOWN payment, only $650 on contract or can assume G.I. loan balance. Northeast, three bedrooms, fireplace, double garage. Only $9,500.

EITHER as a duplex or as a large family home, you will like this property just North of South Street on 26th. Has an extra lot for the kids or future building. Only $10,500.
STUART GOLDBERG ..... 3-6985

NORTHEAST. Has two bedrooms plus another in the basement. Priced at $11,760 and a surprisingly small down payment will allow to assume loan.

COTTAGE. Southeast, near Sheridan School. Needs a little but you can buy it really right. Two bedrooms, den, living room with fireplace. New gas furnace.
GLENN CEKAL ............ 7-2967

BRICK bungalow with two bedrooms. South, near grade, jr. high and parochial schools. Built-in garage, corner lot. $9,950.

IN PARK MANOR. Stone, contemporary ranch. Center hall plan. Three bedrooms. Electric kitchen. Attached garage. Air-conditioned, rec room.
"BILL" FRERICHS ....... 3-4804 7c

Office 5-2932
**Loomis & Johnson**
14th & "N" in Self-Park Bldg.

Classified Display

**Sweeney-Burke Co.**
1. WALKOUT BASEMENT in this 2 bedroom buff brick, beautiful big kitchen, lots of cupboards, dining "ell," 2 baths, 2 car garage. Good home area, southeast. About $2,700 down. F.H.A. terms. Call Merrill Burnett 2-1660 / 2-1084.
2. BASEMENT PARTY ROOM in this 2 bedroom brick home, good handy kitchen, lots of cupboards, easy change combination windows, wide lot. Bryan-Holmes area. Only $11,350. Terms. Call Ivan Devoe 3-4050/2-1084.
3. ONLY $15,950. Near new 3 bedroom brick rancho or ideal. 2 bedrooms and den. Attached garage, ceramic bath, oak woodwork, wide lot. Southeast. A real buy. Call Art Braun 5-3457 / 2-1084.
3. 333 No. 24th St.—duplex property, well rented. Only $7,500. Terms.
5. 1240 South 1st Street, 2 bedroom cottage. $2,000.
6. 2024 Burnham, 5 room 2 bedroom stone, garage. $12,850. Terms. Mc
13th & L REALTORS 2-1084

**KINGS VILLA!**
Is this beautiful 3 bedroom brick, 3½ years old, South, LARGE dining room, sunroom, 4th bedroom in daylight basement, 2 fireplaces, 1 outdoors. Double garage. Air-conditioned, carpeted, plus other fine features, $29,750. Marti, 4-9270; Marcy, 2-8229; Ketelsen, 4-5940. 8c
**MARTI & MARTI, 2-6677**

**LOOK! NEW BRICK!**
3 BEDROOMS—$14,500. This fine bungalow is located in Northeast Lincoln near grade school. It has a beautiful large kitchen (for coffees), nice sized living room, and a full divided basement—perfect for a recreation room. GOOD FINANCING! Call Don Harrington Jr. 3-2026 or 2-6621.
**HARRINGTON CO'S**
Realtors 229 South 13th 5c

**MAYBE YOU'D BETTER**
Take a look at these lower priced homes before you buy.
1. 5 year old 4 bedroom basementless at 920 Groveland. $1300 down, $85 mo.
2. 1618 No 69—A very comfortable 5 room bungalow with full basement and large lot. Contract if desired.
3. 3140 Kleckner Court. Reduced price on this 3 bedroom frame with extra lot, contract. 5c
**Ward Felton Co. 2-6631**
6-3486 1020 J 6-8865

**MUST BE SOLD**
**Choice of Two**
In RANDOLPH SCHOOL District. One brick and one frame. Both are 3 bedroom homes on lovely tree shaded streets. Both homes have dining rooms, garages and can be sold on good terms. Let us show you these homes.

**SOUTHEAST HIGH**
is just around the corner from this choice new 3 bedroom brick rancho. Built-in range and oven, large combination family-dining room with built-in bookcase-TV bay. You'll like it.

**OWNER WILL TRADE**
Do you want a large living room, dining room, fireplace, slick new kitchen, large garage, 3 baths, all for $13,500? Call us quick.

**HAVELOCK**
2 bedroom cottage. Dining room, full basement, garage. $7,500.

**SMALL DOWN PAYMENT**
7 room with 3 lots in Elmwood, Nebr. $4,250.

**HAWTHORNE SCHOOL**
4 bedroom, 1½ story frame home. Full divided basement, 1 stall garage. 1½ baths. Owner will trade for an older home. 10c
**BLUE-JOYNT REALTY**
**4-2315**
E. Blue 4-2860 Mrs. Stipsky 3-6860
R. Joynt 3-8370 J. Seward 4-3414
Mrs. Decker 3-9970

**Near 28 & Leighton**
For a real bargain 5 room home. $3500. Quick possession. Terms to suit if you pay good monthly payments. Ac
**LEE A. OW, Realtor**
2-6235 2-8216
Val Weiler 4-9414 Hoffman 4-0416

**NEW DUPLEXES**
**Northeast, ranging from $14,000 to $17,500**
**WAYNE PRICE & CO.**
Off. 6-6005 Ed Pavelka 6-3542 24c

**NEW LISTING**
This 3 bedroom ranch home is in excellent condition. The living room and dining room has new carpeting. Three large bedrooms, pleasant kitchen with eating space, attached garage. Beautiful yard. The rear yard is fenced. The price for this well arranged home is only $14,250. Call Bert Spearman 2-6621 or 6-0367.
**HARRINGTON CO'S**
Realtors 229 South 13th 5c

**NORTH**
QUALITY BUILT 2 bedroom stone. Yes, it has a dining room, Living room & kitchen are large. Close to schools & shopping center.

ECONOMICAL living in thiis modern 6 room home. Convenient location.

PRICE REDUCED on this fine 3 bedroom home close to shopping center. FHA financing. 7c
D. Stage 6-6725 E. Houdek 7-5137
H. Johnson 3-4404 J. Jones 2-2261
W. Zimmerman 4-6737
**BARTLETT & CO.**
300 So 13th Multiple Realtor 2-6693

**NORTHEAST**
3 year old ranch style, frame construction, 3 bedroom, garage, full basement, built-in stove and oven, attractively landscaped, within 5 blocks of elementary and high schools. Sale by owner, $14,150. 13
**2310 NO. 68 6-0642**

**NOTHING FANCY**
Just a clean, older 2-bedroom home, separate dining room—full basement with regular gas furnace—short lot. $500 will handle. See 1139 No. 24th and call 7-3267. 8c
**GALE W. SMITH**
221 So. 29th MLE Realtor

**ON HILLSIDE**
Just south of Sheridan Blvd and right off 33rd. A handsome, 2 year old brick home with 3 bedrooms, carpeting, air conditioning, & quality throughout, $20,500. Call Frank Harrington at 4-4878 or 2-6661.
**HARRINGTON CO'S**
Realtors 229 South 13th 5c

**ORCHARD & 24TH**
A lot of room in this bungalow. 3 bedrooms down and one up. 1½ baths, basement. Garage and shop 22x30. Priced for quick sale. $8950.
**LEE A. OW, Realtor**
2-6235 2-8216 Ac
Val Weiler 4-9414 Hoffman 4-0416

Owner selling 5 room home. Partly modern. Good location. 5-7995. 6

Park Manor—3 bedroom home, wall to wall carpeting, built-in electric range, oven, divided walk-out basement. Central air conditioning, recreation room, patio, $2500 down. 1916 Morningside Drive. 4-0328. 10

**PARK MANOR STONE**
A truly complete home—3 bedrooms, 3 baths, living and dining rooms newly carpeted. Two unusual fireplaces, kitchen eat space plus all built-ins oven, stove, dishwasher, disposal and refrigerator, 19x39 walkout, daylight recreation room and large 4th bedroom, double garage.
LINDEEN COMPANY MLE
2-8077 4-3935 6-1784 6c

**Pay like rent**
New 3 bedroom stone Rancho full basement air-conditioned. All electric kitchen. Act fast—there's only one. 6c
**Lincoln Realty 7-5188**

**PERSHING-NORTHEAST**
3 bedrooms and garage.
$680 down and $75 per mo.
No closing costs.
Stan 6-6987 Jack 4-5403
6-1766

COLLEGE VIEW
2 bedroom frame, 3 years old. Family sized kitchen, wood cupboards, carpeted living room, rec room finished, extra bath. Paved.
Stan 6-6987 Don 3-7304

PERSHING SCHOOL
2 bricks, 2 bedrooms each, with rec rooms finished. One with garage. Beautiful lawns. Low down payments. Terms or trade-ins.
Harry 6-6817 Delmer 6-9375
**Butler Realty MLE 6-1994**
Dale 6-1357

**Possible Terms**
3202 "Y" 2 bedrooms with basement. Price $5,950
3801 North 11, 3 bedroom, basement, on nice corner lot, $6300.
4726 Gladstone, 3 bedrooms, 1 down 2 up, basement, gas heat, level lot, garage, only $6500. Ac
Beals 3-2986 Snipes 6-2619
Hartman 6-5218 Office 2-8821
**Action Realty Co., Inc.**

**PRAIRIE HILLS**
Lovely 3 bedroom stone. Just what you are looking for in a nice family home. Recreation room, fireplace, patio, double garage. Beautiful corner setting. Call Harold 3-3404 or 2-6693. 7c
WE HAVE OTHERS
**BARTLETT & CO.**
300 So 13th Multiple Realtor 2-6693

**Prize possession**
First time offered, 3 bedroom brick. Attached garage with full rec room down. In East Lincoln, $20,000. Mr. Wright 7-1814. 5c

**PROCRASTINATION**
What a word! Don't put off seeing this sparkling 3 bedroom suburbanite—planned for easy living. Automatic washer, dryer, and stove. Carpeting too, $11,650. Ac
Hanley 4-0005 Burley 3-6833
Stockland 6-1944 McCoid 6-5947
**ALLIED REALTY 5-2955**

**RANDOLPH DIST.**
3 bedroom home, full corner lot. Splendid location. 2 stall garage. Only $5000. 7c
STAR REAL ESTATE 2-3429
C. Theobald 5-7862 Eva Wilson 3-5920

**RENTAL SLIPS SHOWING?**
Then see this near new 2 bedroom cedar shake. Full basement and garage. Near Clinton School in new area of homes. Only $10,250. Ac
Hanley 4-0005 McCoid 6-5947
Stockland 6-1944 Burley 3-6833
**ALLIED REALTY 5-2955**

See to appreciate! Large family home. $10,000. 3321 S. 5-6057. 11

Small town near Lincoln, 7 room home. $1500 down. 5-1080. 13

**SPACIOUS STONE**
3 bedroom, roomy closets, 1½ baths in ceramic tile, large separate dining room, kitchen with built-ins and plenty of eating space, separate space for washer, dryer, on 1st floor, double stall garage, finished basement. Close to Southeast High. 4-3350 for appointment. 13

**SPLIT LEVEL**
Country Club area, beautiful brick home with three spacious bedrooms, two fireplaces, double attached garage. Mother will love the beautifully appointed kitchen with Name brand built-in equipment. Kids will enjoy the light recreation room with massive fireplace. Many luxury features but see it, call 6-0157 Off 2-6621, CLIFF ANDERSON.
**HARRINGTON CO'S**
Realtors 229 South 13th 5c

**SPRING HAS SPRUNG**
3 bedroom home—north. Large kitchen with eating space, plus utility room. Excellent financing. Assume large loan with $73 per month payments, or new FHA loan may be obtained. $11,250.

**BUILDING LOT**
Near 52nd AND M. Large 77x150 feet. Ideal for a split level home. $2500. All Specials paid. 6c
Jirkovsky 7-3314 Rogers 4-6695
Nuss 5-7896 Gregg 4-1106
Lacey 6-4814 Macaluso 4-6695
Portsche 2-3634 Office 6-1924
Portsche Strauch Co.
Member of Traders and Multiple

**Transferred Overseas**
Will sell 7 year old 4 bedroom brick in Ag College for $1500 down and assume 4½% GI loan of $13,800. Has double garage, finished basement and deep lot. Available in 30 days. Call 7-6011, Ext 8525 for appointment. 7

Classified Display

**Woodscrest Addition**
3 bedroom family home with carpeting, drapes and air conditioning, 2 fireplaces, finished rec room, lovely kitchen with eating space plus separate dining room.
UNDER $20,000
*Lee Chapin*
3-2423 5

**SELECT HOMES**
1. PARK MANOR. We now have under construction in this excellent location a large 3 bedroom brick, double garage. On a 100 ft. lot. This home will have everything. We would be happy to talk to you about this home as there are a lot of choice of colors, etc. that you can pick. Priced below $40,000.
2. HOLMES SCHOOL. A new 3 bedroom with over 1200 sq. ft. Attached garage. Excellent plan. A lot of home for only $16,750. Good financing.
3. AG COLLEGE. You should see this large 2 bedroom stone and frame with over 1100 sq. ft. located in one of Ag College's better locations. 13x24 living room, attached garage. Price $16,900.
4. HOME & INCOME. A 3 year old brick rancho with dining L, fully carpeted. This home has a beautiful basement apt. renting for $70 mo. Located high on a hill on an 87 ft. lot with attached garage. Price $16,900.
5. SOUTHEAST HIGH. We have just listed this 4 year old 2 bedroom brick with full basement. In good condition. Price $12,500. $400 down, FHA.
6. MEADOW LANE. Here is your opportunity to get a new 3 bedroom brick with over 1000 sq. ft. and full basement for only $13,500.
7. LINCOLN HEIGHTS. If you are looking for a low cost 3 bedroom home, this is it. Frame, full basement. Price $11,700. $400 down FHA.
8. INDIAN VILLAGE—An excellent 1½ story 3 bedroom, dining L, full basement. Price $11,250. $350 down FHA.
9. HARTLEY—We have just listed an excellent 2 bedroom bungalow, fully carpeted living and dining room, remodeled kitchen and bath. New drive and garage. Price $11,000. Low down payment. FHA.
10. NORTHEAST. 2 bedrooms, basementless with oak floors. Large detached garage in excellent condition. Price $9500. $300 down FHA.

**FAMILY HOMES**
1. RANDOLPH-ST. TERESA. Here's a dandy 1½ story, 3 bedroom near Randolph School and St. Teresa. Price $11,250. $750 down. FHA.
2. ALSO BLESSED SACRAMENT. We have just listed this 5 bedroom home just off Sheridan Blvd. This home has a new basement and will sell for $13,500. Low down. FHA financing.
3. NEAR DOWNTOWN. A 2 story 3 bedroom frame with a new kitchen and new furnace. A lot of living for only $10,000. $300 down FHA.

**LOW COST HOMES**
1. NORTHEAST. This is a 6 year old 2 bedroom frame in excellent condition, with a dandy detached garage for only $7800. $300 down FHA.
2. 1541 NO. 33. This is an excellent 2 bedroom with a den. The basement is completely finished and the home is an excellent buy at $7800. Low down payment FHA.

**$300 to $700 down**
We also have additional homes that we can sell at these low down payments. If you have a home you would like to trade, we would be happy to talk to you.
**OFFICE 2-7592**
Bill Beckman 4-4608
Paul Kvsar 2-8009
Wiye Beckman 2-5837
Tom Nichols 3-3914
Blanche Tyrrell 2-4972
**H. A. WOLF CO.**
1109 FED. SEC. BLDG. 10c

THE LINWOOD—2 bedroom with basement, $8350, $350 down, $64 mo. BELMONT CONST. 2-3613, 4-4508. -9c

**WILL CONSIDER OFFER**
Duplex on So. 10 bringing $100 mo. income. Priced at just $6,900. Small down payment, will sell on contract. Ask to see this top "income bringer" today!
Call George Witt 3-7160
McMASTER CO. MLE 2-1716 -5c

**WONDERFUL LOCATION**
Just a skip and a hop to Randolph & St. Teresa Schools. Lovely 3 bedroom brick bungalow, 27' combination sunroom and rec. room—just the place for the kiddies. Full dining room. Lots of carpeting. Basement. Double garage $14,900. 5c
Hanley 4-0005
Stockland 6-1944 Burley 3-6833
**ALLIED REALTY 5-2955**

1. Attractive 1½ story frame bungalow with fireplace, full dining room, breakfast nook, 3 bedroom one dormitory size. Completely decorated inside and out. Full basement, single garage. A large lot with fruit and shade trees on a quiet, tree lined street in Ag College. Immediate possession. $13,500.
2. A little jewel in a new setting. 2 bedroom stone with full divided basement, nice living room and kitchen with eating space. On paving, near Northeast High. $11,300.
3. South Hills. A very nice 3 bedroom frame, centrally air conditioned. Full divided basement with finished recreation room. Attached garage and fenced back yard.
4. Southeast. 3 bedroom frame with full basement, 6 years old. $11,500 plus paving with a 4% G. I. loan and $78 monthly payments.
5. 2 story brick and stucco with 4 bedrooms, 2 baths on a corner lot, south. Near grade, junior high or parochial school. $10,750. Ac
**STATE SECURITIES,**
**7-4444**
Dan Lavaty, 4-5562
Marie Decker, 5-7801

Classified Display

**HERBERT HOMES BROS.**
**$550 to $750 Down**
**New 30 Year Loans**
Available for lower payments
2 and 3 bedroom
Brick Homes
from $11,550 to $13,000
See our Model Homes Now or Let us Custom Build Your Home
Military, FHA or Conventional Loans
Member of National Association of Home Builders
Glen 6-7590 Jack 6-6723 9c

Classified Display

**$250 Cash**
**$62 per month**
Here's the outstanding housing buy of the year! A complete home ready for occupancy. You'll appreciate the KING sized kitchen and dining area — you'll have 3 nice bedrooms, floor to ceiling closets, complete bath and huge inside and outside storage areas! You'll find it, wonderful to live in—so easy to own! If you make $275 per month net pay, you can own this spacious new home.
*Open Daily*
By Appointment
or
*Sat. & Sun.*
1 to 4
Model home located at 46 & Gladstone St. in Uni Place.
**A&H HOMEBUILDERS**
3615 No. 48 6-1933
HERB 4-4347 GENE 6-6961
BILL 6-0024 MAURICE 3-3473 9c

Why take months to sell your house? Sell it promptly. Call Forke Bros. & Ficke, The Auctioneers. 2-1045. 21c

3 BEDROOMS in Havelock. New garage. 1½ lots. Garden space and hen house, only $6,000.
DUPLEX at 405 So. 26. Only $6,500.
DUPLEX on the corner of 31 & O. $25,000. 6c
Mrs. Titzell 4-7724 Stahn 7-1510
**State Realty Co. 6-1974**

3 bedroom ranch type brick, finished basement, carpeting, double garage, 1 year old. Sell far below cost. 6140 Franklin. 28

3 bedroom brick ranch style home with basement apt. Good southeast location. 4-5030 after 5pm. 10

2 Bedroom brick home, full basement, 2 years old, southeast, near schools. Owner 4-9530. 6

**3 BEDROOM HOME**
2615 Everett is a 2-story Colonial in very nice condition. Real fireplace in the 22' living room—big dining room, plus breakfast nook in kitchen. Beautiful yard with flowers and shrubs galore. Double garage. Full price $13,750. FHA applied for. Call 7-3267 to see. 6c
**GALE W. SMITH**
221 South 29th St. MLE Realtor

3 bedroom stone ranch with breezeway, 2 stall fenced garage, central air conditioning, fenced yard, northeast. 6-2613. 13

**4 BEDROOMS, 2 BATHS**
Privacy, easy living, in 3 year quality brick home. Best condition. Many closets. Large lot, garage, divided basement, near schools, safe street, good neighborhood. $18,000. Owner, 6-9213. -5

### Real Estate Wanted 83

All modern home. Southeast High dist. LEE CHAMBERS, 4-2128. Multiple Listing Member -23c

**BIG DEMAND FOR**
Home $5,500-$10,000. Any age, size, shape or location. 26c
**Overgaard 2-5591**

Every day of the month
Every month of the year
Under "Real Estate Wanted"
The name FELTON will appear
Because regardless of pessimism
And regardless of times
Feltons keep right on selling
And it pays for these lines 2c
WARD FELTON CO. 2-6631

**GOOD HOMES**
Are selling—let us prove it to you. If you are planning to sell, call us—our proven sales methods get results. 5c
C. C. KIMBALL COMPANY
Sharp Building 2-7575

**If You Are Thinking**
of selling, why not get our opinion of the market value of your house. Call 2c
**KREMER'S 4-2662**
4-4009 4-4189 6-1235
Multiple Listing Member

If you are selling or buying real estate, for free estimates call 20c
CLINGERMAN CO. 3-4258

LIST WITH US
EARL BURNETT CO.
318 SHARP BLDG. 2-6437 7c

**Loomis & Johnson**
Have buyers for two and three bedroom homes Northeast. Call us today. 7c
Office 5-2932
**Loomis & Johnson**
14th & "N" in Self-Park Bldg.

MR. HOMEOWNER. Want to sell your home? Then place it in the hands of a firm that has a reputation of honest and fair dealings along with fast selling service. Let us relieve you of the trouble and worry of the highly specialized job of selling real estate. 5c
Meints 6-6227
2-6158 TOMEK REAL ESTATE
Member of MLE and Traders, Inc.

Need 2 and 3 bedrooms homes in good locations. Brick, stone or frame. 6c
**Culbertson, Roe & Bell Inc.**
Lincoln's Oldest Realty Firm
115 North 11th 2-2781
Garrison 6-6966
Swearingen 6-2650 Foight 4-2491

**SPOT CASH**
For your equity. Call today. 15c
Overgaard 2-5591

**Wickstrum Realty, 5-5890**
List exclusively for quick action. 7c

Classified Display

**If You Missed**
Seeing the Five New Homes Built With
Finesse by Peterson
**CALL ANYTIME FOR AN APPOINTMENT**
Office 2-5585
Evenings Call
EMIL SKOV
3-4790
LEM DOBBINS
5-3776
**PETERSON CONSTRUCTION COMPANY**
2263 Y Street
Member National Association of Home Builders 10c

Classified Display

**NEW**
**Open House Hours**
for the
**TREND HOME SHOW**
DAILY:
Mon.—Fri. 3 to 5 P.M.
EVENINGS OPEN:
Mon., Wed., Fri. 7-8 P.M.
SATURDAY OPEN:
Afternoons 2-4 P.M.

5921 Sunrise Rd.
Completely furnished. Featuring 3-bedrooms . . . family room . . . living room . . . modern, step-saving kitchen . . . basement . . . 2-car garage.
HOW TO GET THERE
From 48th and "A" St. drive East on 'A' to Eastridge Drive. Then turn left and proceed to Sunrise Road, turn right to the Show Home.
**Strauss Bros. FINE HOMES**
3815 Touzalin 6-2381
10c

Classified Display

**AT AUCTION**
Thursday Evening, May 8th, 6:30 P.M.

**3167 NORTH COTNER**
This fine ranch brick, 3 bed room home is only 2½ years old. The lot is 50x150 with back yard fenced. It is close to schools and shopping. Call for inspection any time before the sale.

Terms: 10% cash day of sale, financing available or see your loan company and come prepared to buy as it positively sells to the highest bidder as we have the signed deed. Possession on or before June first.

**WAGNER & CUTTELL**
727 So. 11th Lincoln, Neb. Tel. 2-2627
Larry Welsh—Tel. 7-1952 7c

## BUSINESS DAZE

"Can I have next Tuesday off?"

## MERRY MENAGERIE By Walt Disney

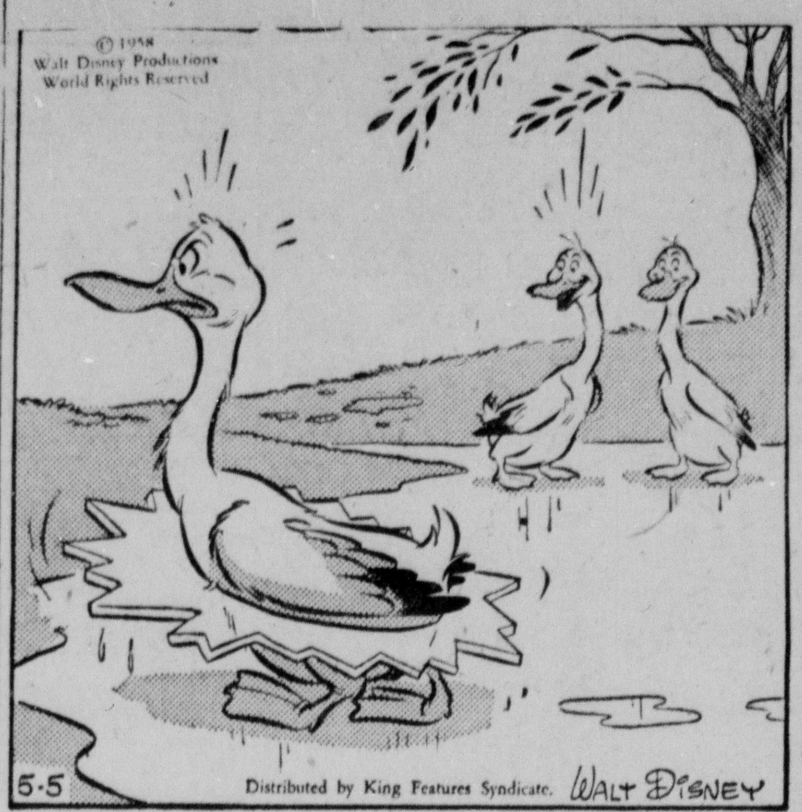


"Well, looks like that late freeze caught Joe napping!"

## STRANGE AS IT SEEMS By Elsie Hix

## THE FAMILY CAR by Wally Falk

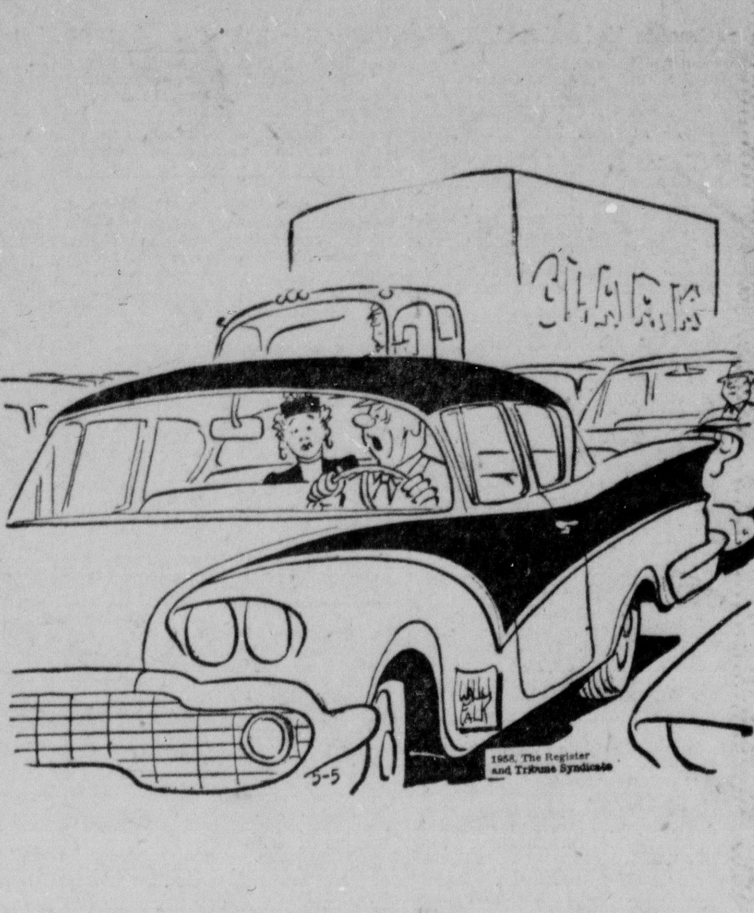


"You're deliberately keeping quiet just to confuse me."

## POGO By Walt Kelly

## MICKEY FINN By Lank Leonard

## THE JACKSON TWINS By Dick Brooks

## ROY ROGERS, King Of The Cowboys By Al McKinson

## MR. TWEEDY by Ned Riddle

## BAERING DOWN ON THE NEWS Arthur 'Bugs' Baer

Reorganization of the Pentagon is before a committee that would like an option on sea level cubicles.

☆ ☆ ☆

No desk has ever been mothballed and no enemy has ever set foot on the All-American chair.

☆ ☆ ☆

The Pentagon has been drydock for the high brass voyaging on the sliding rug of Bagdad.

Looking at the gimmick at epaulet level you can read your future in the stars.

☆ ☆ ☆

The brave lads in Old Fort Triplicate have reached the paperwork Vahalla of retirement on full pay.

☆ ☆ ☆

They will willingly join in the investigation to find out who blew the whistle.

Music news is covered thoroughly in the "Sunday Journal and Star."

## WISHING WELL By William J. Miller

| | | | | | | | | | | | | |
|---|---|---|---|---|---|---|---|---|---|---|---|---|
| 6 | 5 | 3 | 8 | 4 | 2 | 7 | 5 | 3 | 6 | 2 | 4 | 8 |
| H | N | N | W | D | A | W | E | E | O | S | O | I |
| 7 | 4 | 2 | 5 | 6 | 3 | 8 | 6 | 2 | 7 | 4 | 5 | 3 |
| O | L | H | W | L | W | S | Y | I | R | L | N | G |
| 4 | 5 | 8 | 3 | 7 | 6 | 2 | 8 | 4 | 3 | 5 | 6 | 7 |
| A | A | E | R | R | D | F | D | R | O | T | R | Y |
| 2 | 6 | 4 | 5 | 3 | 7 | 8 | 5 | 7 | 4 | 6 | 3 | 8 |
| T | E | J | U | W | O | I | R | N | U | A | T | E |
| 7 | 3 | 8 | 6 | 4 | 5 | 7 | 3 | 6 | 8 | 5 | 2 | 4 |
| L | H | T | M | B | A | Y | F | I | M | L | U | I |
| 3 | 5 | 4 | 7 | 6 | 2 | 3 | 5 | 8 | 4 | 6 | 5 | 3 |
| A | B | L | A | D | P | C | E | O | E | E | A | T |
| 5 | 7 | 6 | 3 | 8 | 5 | 4 | 7 | 6 | 3 | 5 | 8 | 7 |
| U | G | A | O | V | T | E | E | L | R | Y | E | S |

Here is a pleasant little game that will give you a message every day. It is a numerical puzzle designed to spell out your fortune. Count the letters in your first name. If the number of letters is 6 or more, subtract 4. If the number is less than 6, add three. The result is your key number. Start at the upper left-hand corner of the rectangle and check every one of your key numbers, left to right. Then read the message the letters under the checked figures give you. (Distributed by King Features, Inc.) Registered U. S. Patent Office

## CROSSWORD PUZZLE

**ACROSS**

1. C, F or G, in music
5. Arrow stele
10. Plexus
11. Old German silver coin
12. Grape
13. Prefecture (Chin.)
14. Charles Lamb
16. Pronoun
17. Sovereign
19. Goddess of harvests
20. Commence
22. Nevada city (poss.)
24. At bat (baseball)
25. Swiss river
26. Article (Fr.)
27. "Time flies"
31. Like
32. Bitter vetch
33. Sir (P. I.)
34. Leading actors
36. Oil of rose petals
39. Old weight for wool
40. Sacred bull
42. Greek letter
43. Remnants
45. Fish
46. River to North Sea
47. Of Troy
49. Wings
50. Sicilian volcano (var.)
51. Storage receptacles

**DOWN**

1. Speck of bread
2. River embankment
3. Greek letter
4. Iron (sym.)
5. Stupefy
6. Exclamation
7. Malt beverage
8. A whitlow (med.)
9. Capital of Libya
13. Hand (slang)
15. Article of value
17. Sea trout
18. —— Zeppelin
21. Area around tooth
25. Bursts forth
25. Beast of burden
27. Flavor
28. Its capital is Tallin
29. —— Minor or Major (astron.)
30. Obtained
35. Muddled
36. Help
37. One of a surveying team
38. Ascends
41. Pineapple (Sp.)
44. Perch
46. High priest
48. Indefinite article
49. Jewish month

| | | | | | | | | | | |
|---|---|---|---|---|---|---|---|---|---|---|
| S | T | A | T | E | ■ | S | P | A | D | E |
| A | R | B | O | R | ■ | M | A | G | I | C |
| L | E | O | N | ■ | R | E | W | A | S | H |
| E | N | D | ■ | S | E | A | S | ■ | P | E |
| S | T | E | L | L | A | R | ■ | S | O | L |
| ■ | ■ | ■ | A | I | D | ■ | S | O | S | O |
| S | T | O | R | M | ■ | R | O | W | E | N |
| H | U | C | K | ■ | N | O | D | ■ | ■ | ■ |
| A | N | A | ■ | R | E | L | A | Y | E | D |
| V | I | ■ | M | E | R | E | ■ | A | M | A |
| E | S | C | U | D | O | ■ | S | L | I | T |
| R | I | A | T | A | ■ | B | U | T | T | E |
| S | A | T | A | N | ■ | A | M | A | S | S |

5-5

**Saturday's Answer**

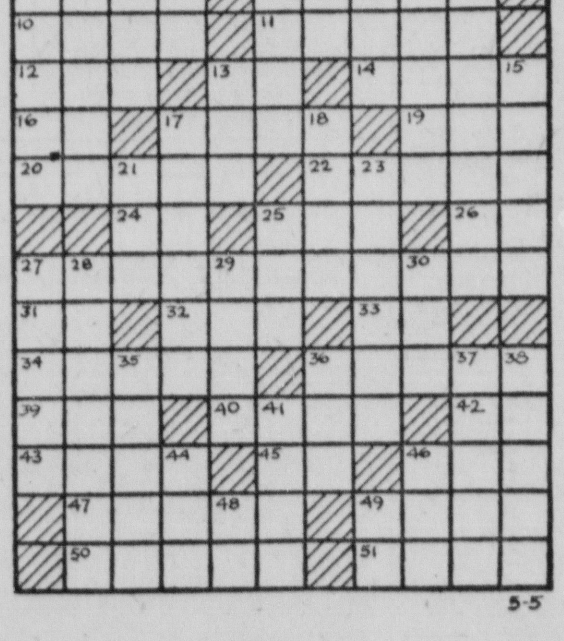

5-5

## DAILY CRYPTOQUOTE

**Here's How To Work It**

A X Y D L D A A X B
is L O N G F E L L O W

One letter simply stands for another, in this example, A is used for the three L's, X for the two O's, etc. Single letters, apostrophes, the length and formation of the words are all hints. Each day the code letters are different.

**A Cryptogram Quotation**

BVF WLP IVS WLEFQ PS WJQ-BLEFQ YSFQ PSB AQALCCR WLEF LPRBVJPU—OVFCOQ.

Saturday's Cryptoquote: EARTH BEING SO GOOD, WOULD HEAVEN SEEM BEST? — BROWNING.

Distributed by King Features Syndicate

## DICK TRACY By Chester Gould

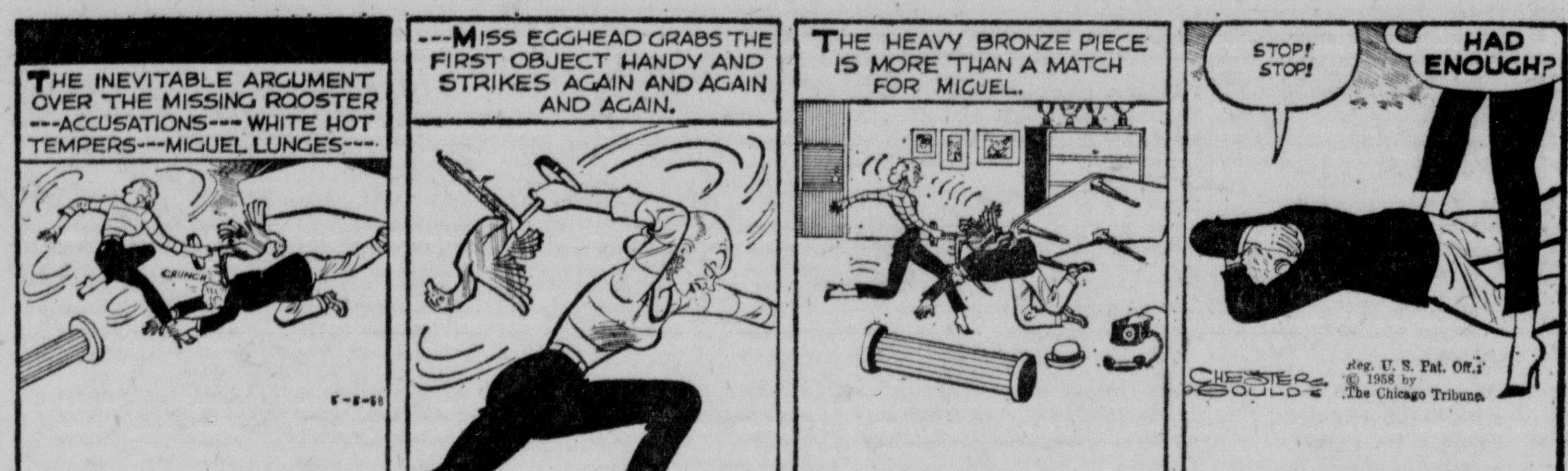


## THE HEART OF JULIET JONES By Stan Drake

## MARY WORTH By Ken Ernst

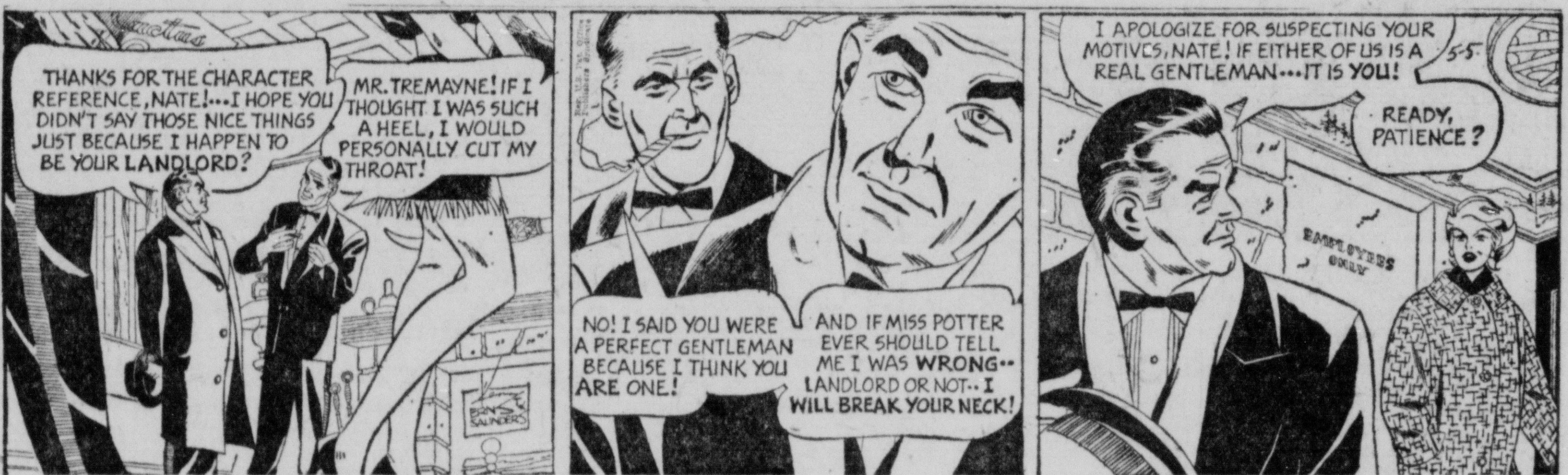


## RIP KIRBY By Alex Raymond

## JOE PALOOKA By Ham Fisher

## DONALD DUCK By Walt Disney

## BRINGING UP FATHER By George McManus